WIGWAM

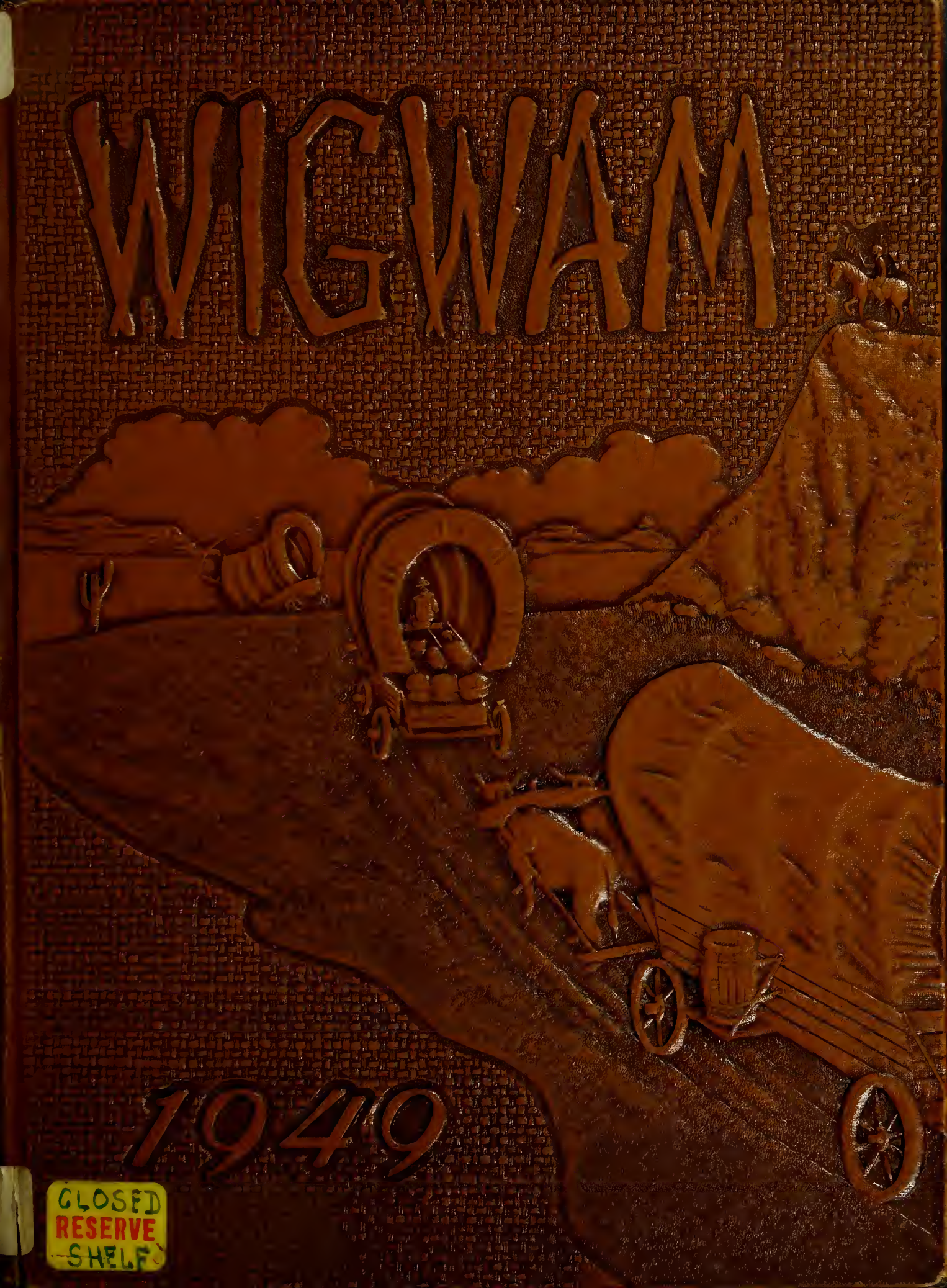

1949

CLOSED
RESERVE
SHELF

WARREN CENTRAL HIGH SCHOOL
901 N. Fort Road
Indianapolis, Indiana

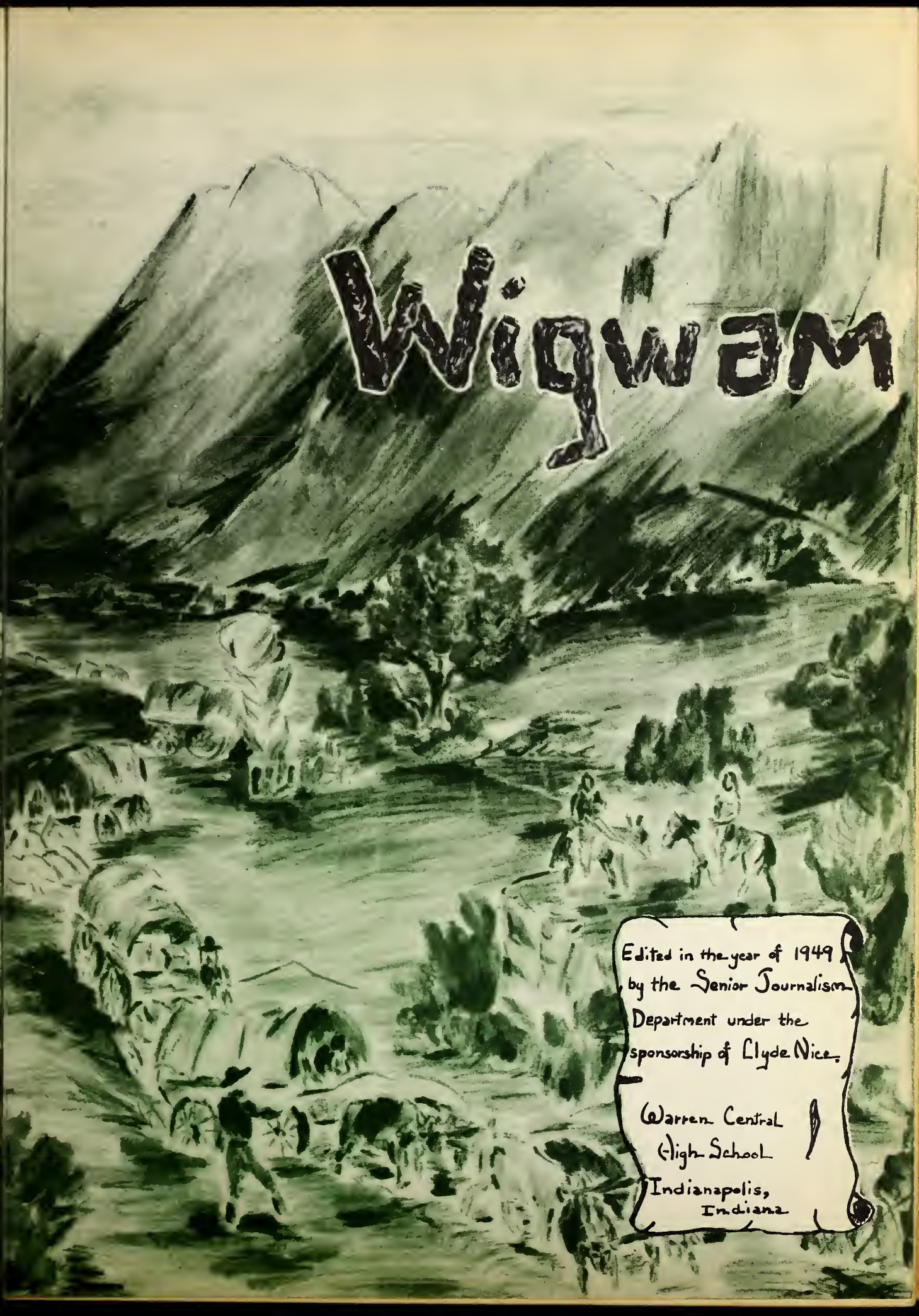

Edited in the year of 1949
by the Senior Journalism
Department under the
sponsorship of Clyde Nice.

Warren Central
High School
Indianapolis,
Indiana

Dear Sassafras ....

Can't say success is like a safety pin
Though ya seldom have either when ya need 'em
Success pricks harder when ya don't have it!

In this the passing of Warren's 25th anniversary year we, with the seniors of '49, have discovered silver and now are looking forward toward the horizon of the 50th year. Let us hope that the underclassmen will go on to discover gold. Gold is a precious metal but valuable things can only be had by those who strive diligently to be rewarded by them. This year's gifts of silver express partially that diligence through accomplishment which, of course, is necessary to reach the ultimate goal of success.

We shall dedicate this book, Sasse -- our travel log, to an unheralded lady whose thoughtfulness and tireless effort has contributed greatly to Warren's efficiency. Yes, we have made a wise choice in presenting this annual in the honor of Mrs. C. E. Eash, wife of the school's principal.

It was a 'mighty fine journey we took through Warren all right. (I can confide in you.) I never have seen so many things goin' on in one spot before in my life.

. . . . . It was a fall day, September 7, (remember?) that we loaded our supplies and set out for the trail ahead. By September 20 we really had begun our livelihood. All the organizations and clubs were completing their plans, and schedules for the year's coming activities were being compiled.

Miss Kathleen Hergt, director of vocal music, announced the members of the Madrigal on this date, too. I can see those youngsters now ..... all of 'em could warble like birds.

After that first week things began poppin' like nobody's business. By September 27 it had been announced that the Warren Owl had been awarded International First Place of the Quill and Scroll for the year of '47-'48, the seniors were sprucin' up to have their pictures taken; comprehensive exams were over, and the mighty Warriors had romped away with the first football event of the year, the Southport game 18-0.

It was on a Monday, October 4, that news was flying of the senior play. I nearly laughed myself sick the night of November 18 sitting there in the front row watching old 'Herb' Gage as he stepped on the stage to write his novel and then nearly have a nervous breakdown when all the confusion started. ('Course I suppose Mrs. Lola Pence did, too, trying to direct all those senior cutups!) The plot centered around a deed that had a 'they can live here any time clause' in it and believe me 'they', the Rockwoods, certainly took advantage of that clause. I was mighty happy though when the Gage's and Rockwood's barn turned out to be the solution to their problem. Yes sireee ..... some play all right!

The week of the eleventh kept us jumpin' too! On Monday the Alpha Hi-Y and the Warrenettes met to discuss committees for the coming autumn dance. Tuesday, Yolanda Berry had been announced as the high salesman of the magazine sales campaign, and a tea was given for all mothers of new students. Wednesday, Warren's cross country boys decided to show off a little so they carried off the honors in the county meet at Ben Davis. The scores were Warren 32, Ben Davis 42, and Lawrence Central 46. By Friday everyone was more than tuckered out but just the same six weeks exams were given and passed for the most part with flying colors.

The "Autumn Whirl" was the next event that had us standing on our heads. (In fact we were standing on our hands backwards with the decorations.) Taking a quick trip into town I managed to get a pair of those fancy saddles and a reindeer sweater. Wednesday, Thursday and Friday saw us getting ready for the dance and dreaming about it clear up to the night of the 29th.

It wasn't long before we had to take another one of those trips into town though, Sasse. This time it was to get one of those two gallon hats

May 29, 1949

so we wouldn't be out of style at the first school political party meeting. Remember those four parties that ran? There were the Americans, the Federalists, the Internationalists and the Nationalists. By Friday, the fifth, we discovered that we were travelin' along with a real live senator. Purdue Legislature was certainly honored with the presence of that fine upstanding quartette of Shoemaker, Johnson, Willian and White.

Along with all our fun, though, we had to stop once in a while for that fine thing that is as hard to get along without as water on a dry desert -- education. On November 8 we helped to observe National Education Week by attending a convocation, presented by the Sunshine Club. It seems that every week was dedicated to something and so we weren't too surprised when November 15 rolled around to mark National Book Week.

By December 3 it was again time to have a little fun. Borrowing one of those monkey suits I decided it was high time that you and I did some fancy stepping to the "Sno-Flake Frolic". Dances or no dances though, the boys were plowing right through with a very good basketball season the whole time. On December 17, for instance, we thumped Decatur 60-32. Mighty fine boys those Warriors -- mighty fine.

January found us doing more than ever. Semester exams lurked in the future and on Monday, the third, we got off to a busy start. All through the month we found that club meetings, scholarship tests, and other activities kept us so busy that we hardly knew whether we were coming or going. The County Tourney was a heartbreaker but I guess that will be one goal that is left for the future.

It certainly was a relief when March the fourth popped up its head. "The Gold Digger's Drag" was the event and, believe me, I didn't have to go a beggin' for glad rags. They chose Dot Shepard as Miss 49'er and my old friend Walt Curran was the Mr.

The days seem to be passing on and things are still happening so fast that you can't shake a stick at them. Now that the year has come to a close with a 'whoppin' production, a dance and a thousand and one other things it seems just a bit sad to close this book and settle back and take it easy. It's been fun -- traveling I mean, just you and I and all our Warrior friends. Now it's time to say goodbye and though we are reluctant to round the bend and travel on into the lives of others, we can remember Warren Central High School as a friendly place where all travelers are welcomed.

..... Goodnight now, Sasse, and I hope that through you others may see that the quietest beings make the truest friends.

-- The 49'er

TABLE OF CONTENTS

"Dear Sassafras" 2
"This Is Our Warren" 4
"For Today - For Tomorrow". 6
Warren's History 7
The Faculty 8
The Seniors 14
The Underclassmen 36
Activities 52
Sports 78
Directory 90
Closing 91

People are just like donkeys, Sasse,
They leave one ear up so's they can hear what's goin' on - and one down so's it-'ll go thru their head and fall out!

WARREN
SCHOOL

FOR TODAY, FOR TOMORROW - FOREVER WARREN

As a shrine to Wisdom SHE was designed for Youth
With cornerstones of Courage upheld by nature's truth.
Foundation built of Knowledge, by Faith cemented strong
SHE stands a glorious symbol of the ancient scholar's song.
Beyond the elevation of the steps laid down by man
HER halls spread forth in triumph as only HER halls can!
Traditions mark the silver threads among the gold which shine;
Traditions made by youthful minds along a youthful line.
But for Today SHE constitutes for future youth a plan,
Conceived so that by careful thought 'tis for the good of man.
Thus in the dawn that rises for Tomorrow may SHE see
Improvements and revisements, HER plans made perfectly!

But as we close HER portals
Let us not be sad - forlorn
As long as SHE doth stand ereet
SHE is . . . . . .
FOREVER WARREN

Seen a lotta changes in my times, usta call 'em half-horses
Now 'taint ete'kitt less ya say mules!

Hardesty's Community Station
Mobil tires and batteries
Cooling system cleaned with motosaver
St. R.D. 29 at Raymond St.
IR.0045

Our Traditions are Many -

Twenty-five years have passed at Warren, and looking back through the years one discovers many factors aiding in its development.

It was in the year of 1925 that the students of Cumberland and Shadeland schools moved into the present building. Nineteen twenty-six saw the school receiving the name "Warriors."

Three teachers have been with the faculty since Warren's founding -- Mr. C. E. Eash, principal; Mrs. Myrtle Rodden, vice-principal; and Mr. Walter Mowrey, athletic director. Through their tireless efforts Warren is today a school outstanding in its varied activities and events.

The present dean of boys, Mr. Fred Rodebeck, joined Warren in 1929. In the year of 1933, economics and government were begun for the seniors who had taken one year of history previously.

Four tennis courts were erected in 1935 and the football field plans were begun. Football came to Warren in the fall of 1937 with Mr. Thomas Stirling as the first coach. The new science laboratory was completed.

The school first contacted Mr. Harold McDonald concerning painting the murals for the library. Miss Mary Schaid was the first sponsor of the Sunbeam Organization which held its first meeting on October 28, 1939. In 1941 the Madrigal Singers were organized.

It was in 1942 that Warren won the coveted honor of being awarded membership in the North Central Association. The Owl Staff received their "Roost" from Mr. Eash in 1944. Nineteen-forty-nine saw the new clocks and bell system and the twenty-fifth anniversary edition of the Warren Owl.

This briefly is the history of your Warren Central High School since its founding a quarter of a century ago.

The Tri-Art Press
225 N. New Jersey Street
FR. 0422

Dow Floral and Gift Shop
Corsages made for your personality and coloring.
We also have flowers for any occasion. 8734 E. Wash.
IN 7782 - BI. 0802

These 'gal-dang' inventors! Wish they'd think up som'-thin' practic-call - like a mule with a soft back bone!

The Guides to Success—

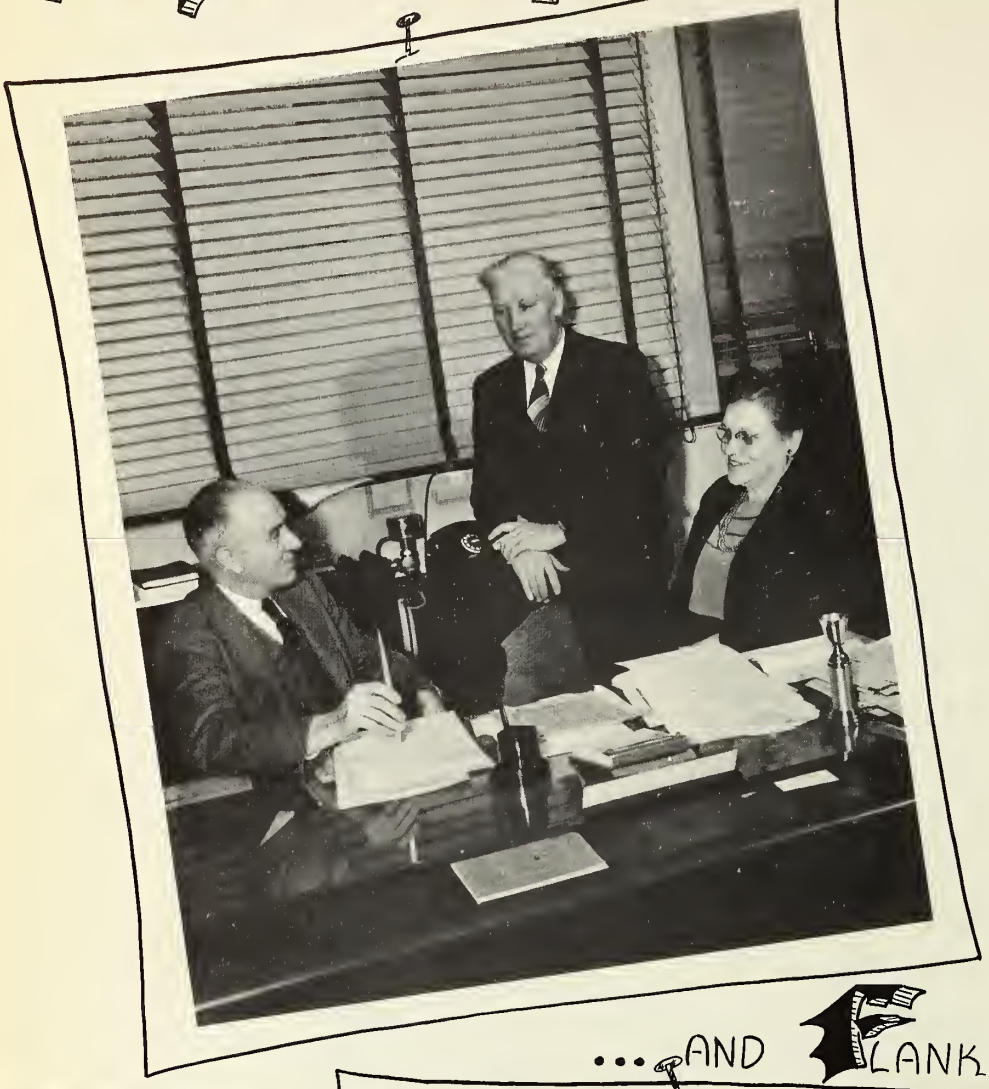

...and Flanked by These—

It ain't the kind 'ah hat ye wears that makes cha a president
No siree!
It's what's under the hat that counts!

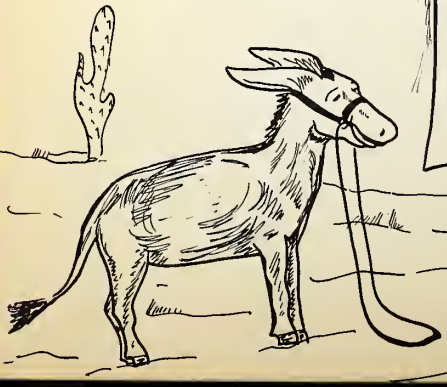

Pennsylvania Motor Inn
Nash Sales and Service
1450 N. Penn. — Ri. 5301

How Much Have They Accomplished.

The members of the administrative staff have a comprehensive background of professional training and experience. Their guidance and foresight have greatly helped in making our school the fine school it is today.

Mr. C. E. Eash, principal, is a graduate of Indiana University. His undergraduate major subject was German. He received his master's degree in education. He served as president of the junior class, captain of the track team and was elected business manager of the Indiana Daily Student. He has taken special work in a number of middle west and eastern colleges. Mr. Eash has taken an active part in state educational activities, serving as president of the Indiana Schoolmen's Club, secretary-treasurer of the Indiana Secondary School Principals Association, member of Teacher Training Committee and Educational Review Committee. At the 1949 annual meeting of the North Central Association of Secondary Schools and Colleges he was elected to the Commission.

In civic affairs he is active in Y.M.C.A. and Boy Scout activities. He is a member of the East Side Kiwanis Club and of Phi Delta Kappa.

Mrs. Myrtle Rodden, dean of girls and vice-principal, was already a sophomore at Indiana State Teachers College at the age of sixteen. During her undergraduate years at Indiana State she worked in the office of the dean and received much valuable experience for the position she holds today. She has her master's degree from Indiana University and has attended a number of colleges and universities. Mrs. Rodden has taught the past five summers in guidance conferences at Butler University and has participated in many other guidance conferences and workshops. She has served as President of the Indiana Deans Association, chairman of the Education and Vocation Committee of the Indianapolis Business and Professional Women's Organization. She has served as a member of the Y.W.C.A. board for three years and recently was elected to the presidency of Delta Kappa Gamma, a national honorary professional organization.

Mr. Fred Rodebeck, dean of boys and vice-principal, is an alumnus of Canterbury College. He holds a B.S. degree from Purdue and has attended Indiana and Butler. He has participated in guidance conferences and workshops at Purdue and Butler. In his work as dean of boys Mr. Rodebeck makes many direct home contacts and frequently paves the way for a better understanding between the home, pupil and school.

Mr. Rodebeck is in charge of the buying for the cafeteria.

Mrs. Leon Deer has general charge of the school office. Twelve pupil assistance, Nancy Lentz, Billie Alger, Donna Thompson, Anita Folkening, Joan Wray, Ruth Collins, Delores Gumberts, Bertha Crawley, Catherine Collins, Marie Duke, Miriam Dorrell and Carolyn West act as messengers and assist in the office functions for the school.

Mrs. Alma Taylor, school health nurse, serves on the school health committee and attends in many ways to the health interests of the student body.

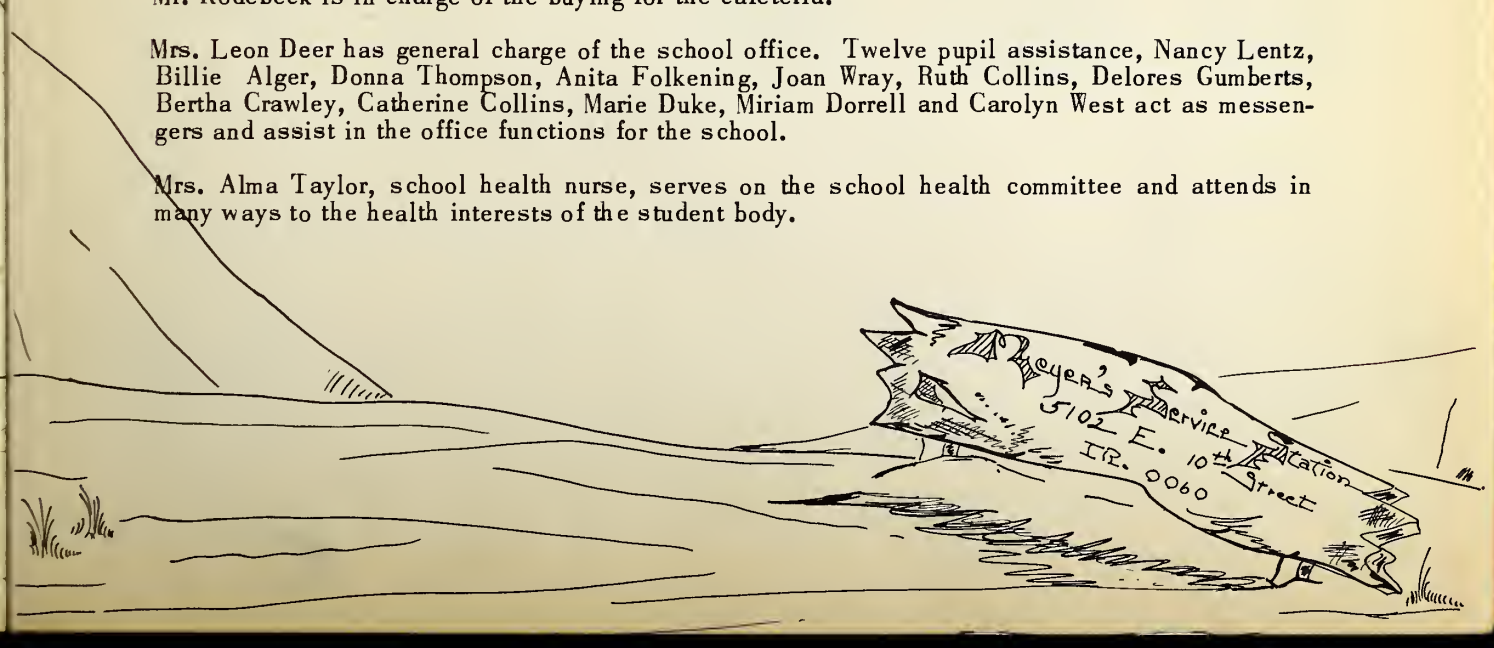

EDWARD BALDWIN
Commerce
HENRIETTA BIXLER
Home Economics
DONA BOWERS
Art
WANDA BEESON
Home Economics

FLORENCE CALDWELL
English
HARRIETT CLARK
English
RALPH CLEVENGER
Guidance
S. E. COOPER
Mathematics

IRVIN DINN
Mathematics
LAURENE DODSON
English, Art, Math
MARJORIE FORSYTH
Social Studies
HAROLD FREELAND
English

RUSSELL GLADDEN
Social Studies
PAUL HAMILTON
Music, Math
CECIL HAVENS
Music
KATHLEEN HERGT
Music

JOHN HERKLESS
Shop
LOKILE HICKS
Commerce
EDNA HURST
Physical Education

Warren High School now has thirty-eight teachers, besides the three administrators. All are college graduates and many have received higher degrees. In the hope of contributing to a better America in the future, these people have devoted their lives to teaching. In addition to instructing regular classes each day, most of the members of the faculty have extra-curricular activities and interests which are mentioned here and elsewhere in the annual.

Mr. Walter Mowrey sponsors the track team and Future Farmers of America. A very good looking gentleman, Mr. Ralph Clevenger, with a true philosophy for living, coaches the basketball team. Mr. Vaughn Wood is football coach. Mr. Paul Payne, a new

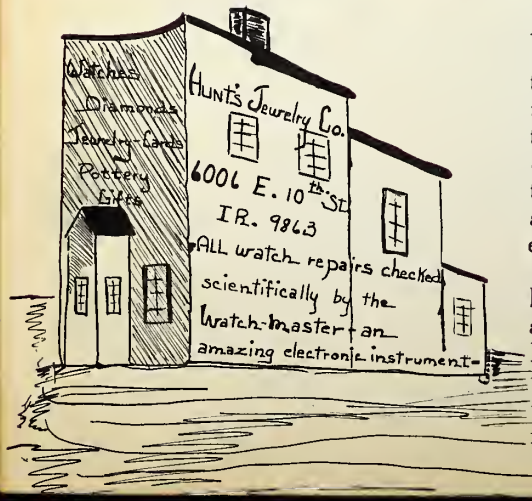

GEORGE KEEVER
Science
ELIZABETH MIDDLETON
Science
JEAN MIERS
Library
WALTER MOWREY
Agriculture, Track

CLYDE NICE
Journalism, English
HERMAN NOLTE
PESH, Driving
ELMER PATTEN
Mathematics
PAUL PAYNE
Social Studies, Football

LOLA PENCE
English, Speech
FRED PIERPONT
Social Studies
JOHN PORTER
Shop
LOUISE RISER
Mathematics

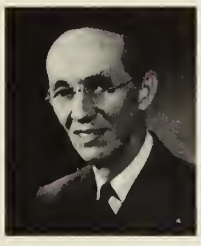

CLYDE SPEARS
Drafting, Printing
BERNICE SMOKER
English
ROLAND SPRUNGER
Science
ANNA STRICKER
Home Economics

CLEO KINNISON
Latin, English
GERALDINE KOCH
Home Economics
VAUGHN WOOD
Physical Education

teacher this year with a rare sense of humor, comes to us from Kirklin High School. He handles the reserve basketball squad, and is sponsor of the newly organized baseball team. Miss Marjorie Forsyth was sponsor of the all school production and with humorous wise-cracking made the affair an outstanding school event.

The G.A.A. is sponsored by Mrs. Edna Hurst, a new teacher also. Mr. Paul Hamilton, sponsor of the orchestra, is among those teachers who should be highly commended for work in the music field this year as should Mr. Cecil Havens, conductor of the band, and Miss Kathleen Hergt, vocal instructor.

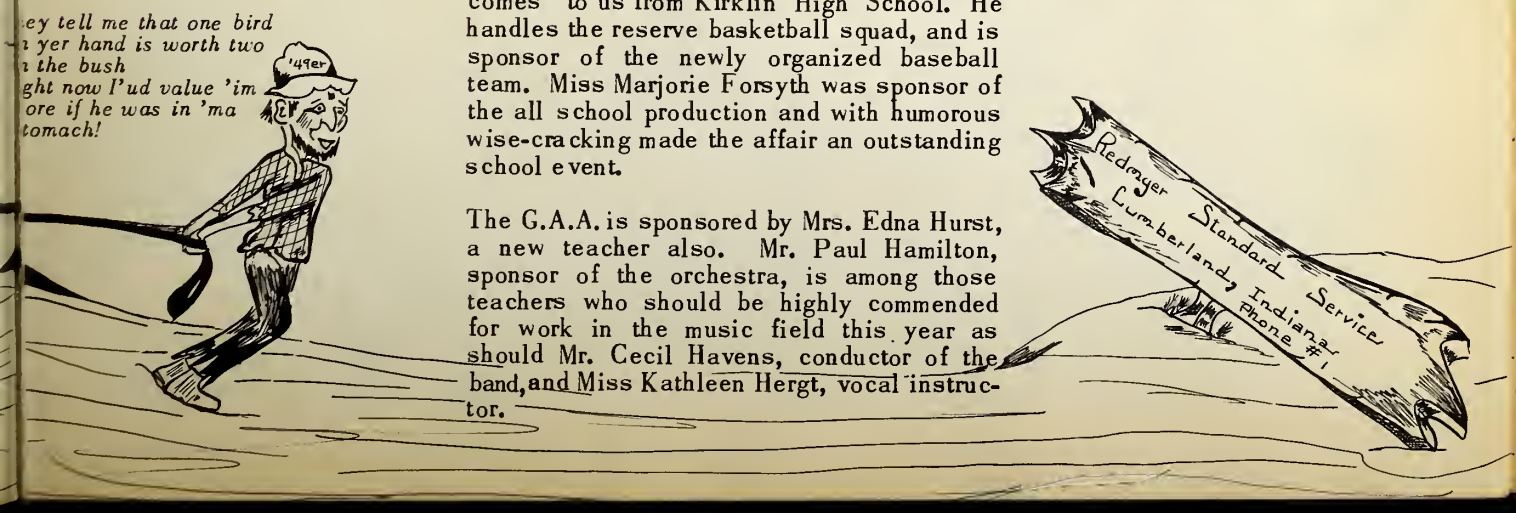

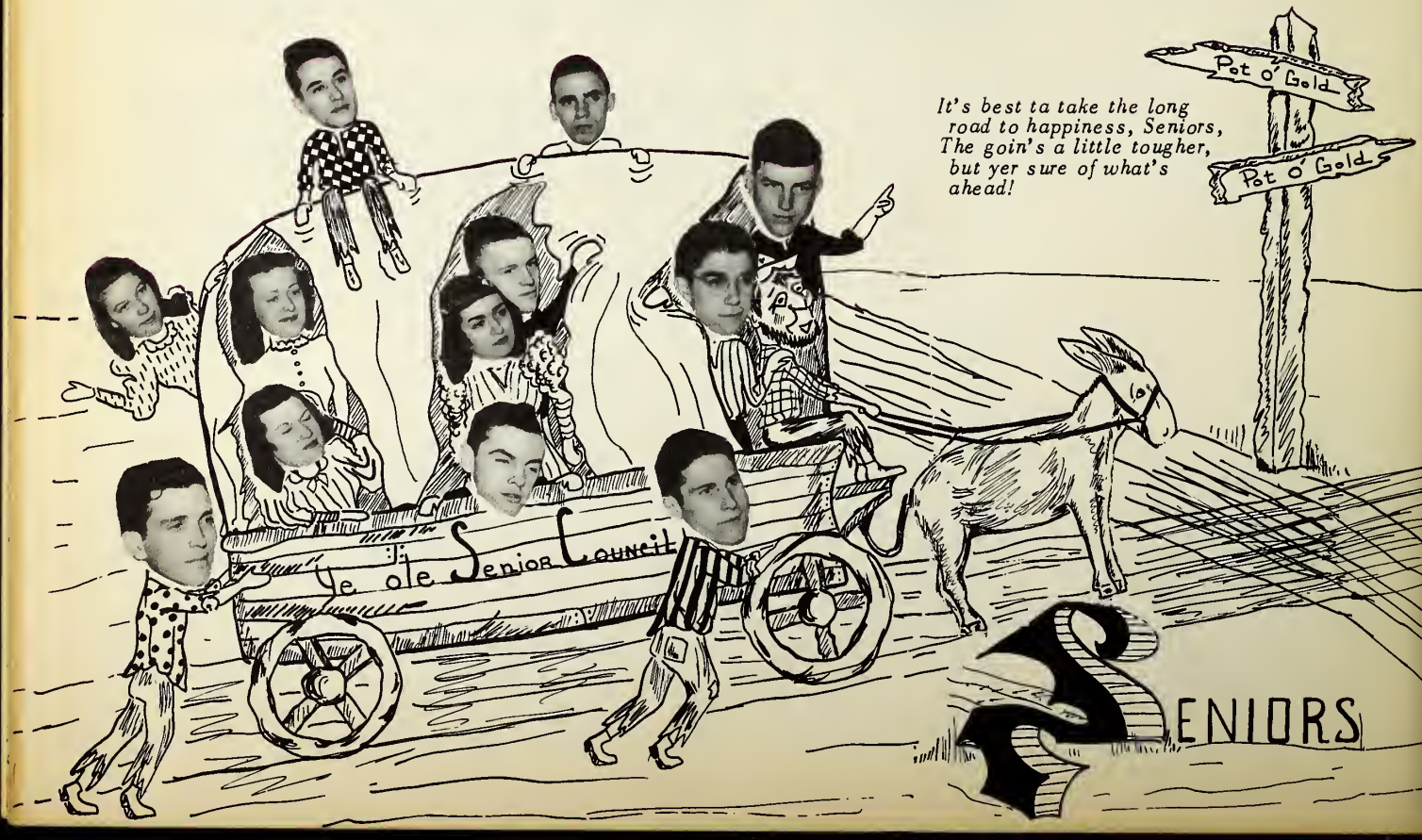

It's best ta take the long road to happiness, Seniors, The goin's a little tougher, but yer sure of what's ahead!

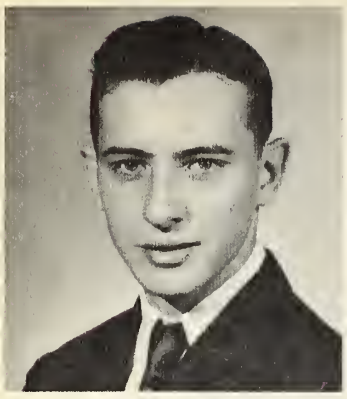

ACREE, HERBERT -- "Clancy" -- Football 1,2,3 - Assistant 4

AICHORN, MARLENE - "Ike" - G.A.A. 2,3 - Sunshine 1 - Warrenettes 2,3,4 - Chaplain 4 - Junior Honor Society 1,2 - Band 1,2,3,4 - Orchestra 2,3,4 - Glee Club 1 - Assistant 3 - Operetta 3 - Senior Honor Society 4

BADER, TENY ROSE - "Rosie" - Sunshine 1 - Warrenettes 2,3,4 - Assistant 1,4 - Junior Play 3 - Senior Play Committee 4 - Future Homemakers 4

BARB, DAVID - "Dave"

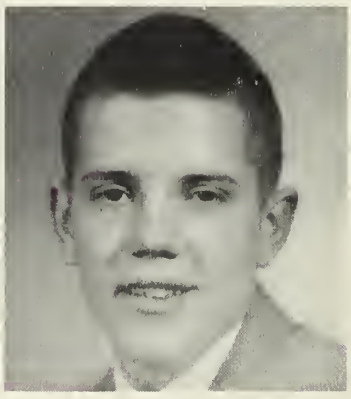

BARKSDALE, DONNA - "Barney" - G.A.A. 2,3 - Sunshine 1 - Warrenettes 2,3,4 - Junior Honor Society 1,2 - Senior Honor Society 3,4 - Orchestra 1,2,3,4 - Pep Club 2,3 - Operetta 1,3 - Senior Play 4 - Wigwam 4

BATES, RAYMOND - "Ray"

BECKER, DONALD - "Beck" - Football 1 - Baseball 3,4

BERNHART, PATRICIA - "Pat" - Sunshine 1 - Warrenettes 2,3,4 - Orchestra 1,2,3,4 - Glee Club 1 - Cafeteria Cashier 4

BIRNELL, CHARITY - "Charity" - Sunshine 1 - Warrenettes 2,3,4 - Future Homemakers 4

BLACK, NORMAN - "Pete" - Baseball 3,4

BLACKWELL, SUE ANN - "Suzie" - Pep Club 2 - Warrenettes 4 - Assistant 4

BOBENMOYER, KEITH - "Bub" - Football 3,4 - Basketball 3 - Student Representatives 3

BOHANNON, NORMA - "Norma" - Sunshine 1 - Warrenettes 2,3,4 - Glee Club 1 - Assistant 2,3,4 - 4-H 1,2,3 - Future Homemakers 4

BOKERMAN, DONALD - "Bokey" - Alpha Hi-Y 3,4 - Choir 1,2 - Football 1,4 - Track 3 - Assistant 3 - Operetta 1

BORGMAN, DONALD - "Don" - Alpha Hi-Y 3,4 - Beta Hi-Y 1,2 - Baseball 1 - Track 1 - Cross Country 1,2 - Operetta 1 - Senior Play Committee 4 - Student Manager 2,3,4 - Choir 1

BOTTEMA, EFFIE MAE - "Dutch" - G.A.A. 2,3,4 - Sunshine 1 - Warrenettes 2,3,4 - Senior Honor Society 3,4 - Secretary 4 - Junior Honor Society 2 - Assistant 2,3 - Senior Council 4 - 4-H 1,2,3,4 - Future Homemakers 4 - Parlimentarian 4

BRANNEN, BETTY - "Bet" - Warrenettes 2,3,4 - Assistant 4 - Corridor Monitor 3

BRUHN, DUANE - "Bucky" - Football 1,2,3,4 - Basketball 1,2,3,4 - Baseball 2,3,4 - Assistant 2,3 - Alpha Hi-Y 3,4 - Bus Captain 1,2 - Student Representative 2,3

BRUNE, ANNA MAE - "Annie" - Warrenettes 2,3,4 - Sunshine 1 - Assistant 4 - Corridor Monitor 2 - Glee Club 1 - Senior Play Committee 4

BRUNE, WILLIAM - "Bill" - Football 1,2,3,4 - Basketball 1 - Track 1

BRUNS, MARILYN - "Lyn" - Sunshine 1 - Warrenettes 2,3,4 - Glee Club 1 - Assistant 1,2,3,4 - Corridor Monitor 2 - 4-H 1,2,3,4 - Secretary 1,2,3 - Future Homemakers 4 - President 4 - Leadership 1

BUCKHORN, JACK - "Jack" - Assistant 1,2,3,4

CAMPBELL, BARBARA - "Barb" - Sunshine 1 - Warrenettes 2,3,4 - Assistant 4

CAMPBELL, PAUL - "Paul" - Baseball 3,4 - Alpha Hi-Y 3,4 - Beta Hi-Y 2 - Government Forum 4

COLLINS, CATHERINE - "Cathy" Sunshine 1 - Warrenettes 2,3,4 - Junior Honor Society 2 - Glee Club 1 - Assistant 2,4 - Future Homemakers 4 - Senior Honor Society 4

CRABTREE, DORRIL - "Dorril" - Sunshine 1 - Warrenettes 2,3,4 - Assistant 4 - Corridor Monitor 2,3

CRAWLEY, BERTHA - "Blondie" - Sunshine 1 - Warrenettes 2,3,4 - Assistant 4 - Corridor Monitor 2

CROASMAN, WILLIAM - "Bill" - Choir 1,2,3,4 - Operetta 1,3

COCHRAN, EUNICE - "Eunie" - Warrenettes 2,3,4 - Choir 2,3 - Assistant 3,4 - Operetta 3 - 4-H 2 - Future Homemakers 4 - Junior Play 3 - Senior Play 4 - Senior Honor Society 4

DAMMRICH, BETTY! - "Betty" - G.A.A. 2 - Sunshine 1 - Corresponding Secretary 1 - Warrenettes 2,3,4, - Senior Honor Society 3,4 - Treasurer 4 - Junior Honor Society 1,2 - Treasurer 2 - 4-H 1 - Madrigal 4 - Choir 2,3,4 - Accompanist 3,4 - Glee Club 1 - Accompanist 1 - Assistant 1,2,3,4 - Operetta 3 - D.A.R. Citizenship Award 4

DAVIS, PATRICIA - "Pat" - Warrenettes 4 - Future Homemakers 4 - Senior Honor Society 4

DEER, WILLIAM - "Willie" - Pep Club 1 - Quill and Scroll 3,4 - Beta Hi-Y 2 - Alpha Hi-Y 3,4 - Vice President 4 - Senior Honor Society 3,4 - Junior Honor Society 1,2 - Vice President 2 - Choir 1 - Operetta 1 - Football 1,2,3 - Basketball 1,2,3,4 - Baseball 3 - Track 1,2,3,4 - Owl 3,4 - Co-Sports Editor 3 - Wigwam 3,4 - Business Manager 4 - Senior Council 4 - President 4 - Government Forum 4 - Basketball All-County, 2,4

DICKINSON, SHIRLEY - "Faye" - Sunshine 1 - Warrenettes 2,3,4 - Assistant 1,3,4 - Junior Play Committee 3

DORN, IDA MAE - "Ida" - Sunshine 1 - Warrenettes 2,4 - Glee Club 1 - Assistant 1,4

DORREL, FERN - "Janet" - Pep Club 1 - Sunshine 1 - Warrenettes 2, 3,4 - Treasurer 4 - Junior Honor Society 2 - Senior Honor Society 4 - Assistant 1 - Student Representative 4 - Secretary 4 - Senior Council 4

DUCLOS, RICHARD - "Duke" - Corridor Monitor 2 - Track 2

DUNCAN, JEANNE - "Jeanie" - G.A.A. 4 - Assistant 4 - Future Homemakers 4 - Senior Play 4

EBAUGH, MALCOLM - "Eightball" - Junior Play 3 - Student Representatives 3 - Alpha Hi-Y 3 - Government Forum Chairman 4

ENGEL, EILEEN - "Eileen" - Sunshine 1 - Warrenettes 2,3,4 - Assistant 1,2,3,4 - 4-H 3 - Senior Play Committee 4 - Future Homemakers 4

ESSICK, RENA - "Rena" - Sunshine 1 - Warrenettes 2,3,4 - Assistant 2, 3,4

FAISS, SUSIE - "Sue" - G.A.A. 2 - Sunshine 1 - Treasurer 1 - Junior Honor Society 1,2 - Senior Honor Society 4 - Glee Club 1 - Choir 2,3,4 - Student Representatives 2,4 - President 4 - Operetta 3 - 4-H 1,2 - Leadership 1 - School Dairy 4 - Government Forum 4 - Junior Play Committee 3

FEATHERSTONE, JOAN - "Joan" - Sunshine 1 - Warrenettes 2,3 - Glee Club 1 - Assistant 2 - Corridor Monitor 3

FECKER, BETTY - "Bets" - Sunshine 1 - Warrenettes 2,3 - Assistant 1,2,3,4 - Corridor Monitor 1,2 - 4-H 1 - Senior Play Committee 4 - Future Homemakers 4

FISCHER, MARLENE - "Marlene" Sunshine 1 - Warrenettes 2,3,4 - Senior Honor Society 4 - Future Homemakers 4 - Glee Club 1

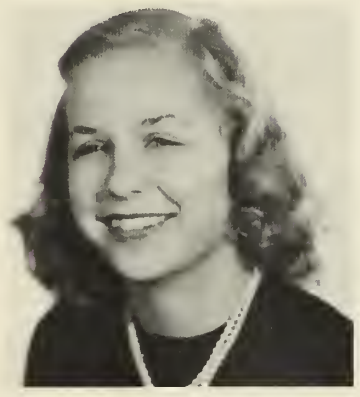

FOLKENING, ROBERT - "Bob" - Alpha Hi-Y 3,4 - Football 1,2,3,4 - Basketball 1 - Track 1,2 - Assistant 3,4 - 4-H 2 - Future Farmers 1,2,3,4

FRAKES, BARBARA - "Bobby Jo" G.A.A. 2,3,4 - President 4 - Sunshine 1 - Warrenettes 2,3,4 - Orchestra 1,2,3,4 - Assistant 1,3 - Senior Play 4 - Future Homemakers 4 - Historian 4 - Cheer Leader 4 - Second Team Cheer Leader 3

GIBSON, MARCIANNE - "Marcia" - Sunshine 1 - Warrenettes 2,3,4

GILSTRAP, MARYBELL - "Marybell" - Sunshine 1 - Warrenettes 2, 3,4 - Vice President 4 - Choir 2,3, 4 - Glee Club 1 - Attendance Office 2,3,4 - Corridor Monitor 1 - Operetta 3 - Junior Play Committee 3 - Future Homemakers 4 - Senior Honor 4

GLENDE, HELEN - "Mickey" - Quill and Scroll 3,4 - President 4 - Sunshine 1 - Historian 1 - Warrenettes 2,3,4 - Senior Honor Society 3,4 - Junior Honor Society 1,2 - Secretary 2 - Glee Club 1 - G.A.A. 2 - Assistant 1,2 - Senior Play Committee 4 - Junior Play 3 - Owl 2,3,4 - Co-Editor 3 - Wigwam 3,4 - Editor-in-Chief 4 - Oratorical Winner 3 - Government Forum 4

GROENERT, GEORGE - "Charlie" - Operetta 1,3 - Choir 1,2,3,4 - Sargeant-at-Arms 2 - Co-President 4 - Senior Council 4 - Student Manager 2,3 - Alpha Hi-Y 3,4 - Beta Hi-Y 2 - Sargeant-at-Arms 2

HAMMONS, LESTER - "Les" - Football 1 - Assistant 1,2

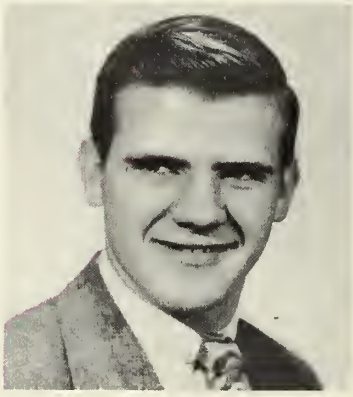

HARPER, DOROTHY - "Dot" - Sunshine 1 - Warrenettes 3,4 - Assistant 4

HANKINS, PATRICIA - "Pat" - Warrenettes 3,4 - Attendance Office 4

HILTON, WILLIAM - "Bill" - 4-H 1,2,3,4 - Future Farmers 2,3 - Poultry Judging Team 1,2,3,4 - Dairy Judging Team 1,2,4

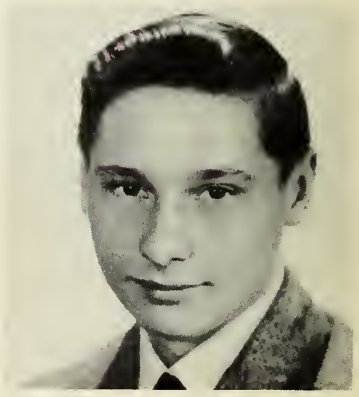

HUDSON, JOYCE - "Joyce" - Sunshine 1, Warrenettes 3 - Assistant 1,4

HUGHES, NEVA - "Neva" - Sunshine 1 - Warrenettes 2,3,4 - Cafeteria 1,2,3

INGMIRE, DAVID - "Digger" - Pep Club 1,2 - Alpha Hi-Y 3,4 - Beta Hi-Y 1,2 - Choir 1 - Football 1,2,3, 4 - Basketball 1,2,3 - Track 1,2,3 - Assistant 3 - Operetta 1 - Leadership 1 - Senior Play Committee 4

JACKSON, CARL - "Carl"

JACKSON, ROBERT - "Bob" - Student Representative 4

JOHNSON, DALE - "Johnny" - Pep Club 2 - Alpha Hi-Y 3,4 - Beta Hi-Y 1,2 - Football 1,2,3 - Track 1,2,3 - Assistant 2,3 - Corridor Monitor 1 - Representative to Purdue Congress 4 - Senior Play 4 - Senior Council 4

KJELDSON, MARIANN - "Mariann" - Warrenettes 3,4 - Choir 3,4 - Co-President 4 - Assistant 4 - Operetta 3

KNIGHT, BETTY LOU - "Betty" - Sunshine 1 - Warrenettes 2,3,4

KNOOP, HAROLD - "Bud" - Football 1,2 - Track 1,2

KOEHRING, LIDA - "Lida" - G.A.A. 2,3,4 - Sunshine 1 - Warrenettes 2,3,4 - Junior Honor Society 2 - Orchestra 1,2,3 - Assistant 2 - Pep Club 1,2,3 - Cheer Leader 1,2,3

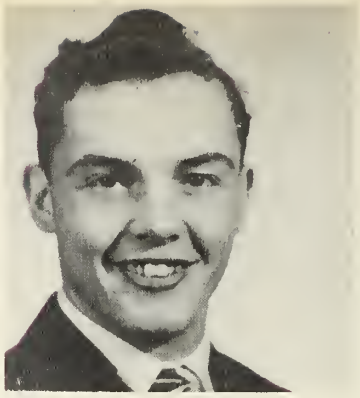

KREMER, HARRY - "Junior"

LAFFIN, RAY - "BeBop" - Alpha Hi-Y 4 - Band 1,2,3,4 - Orchestra 2,3,4 - Choir 1 - Bus Captain 3,4 - Operetta 1,3 - Junior Play 3 - Senior Play 4 - Senior Council 4 - Swing Band 3,4

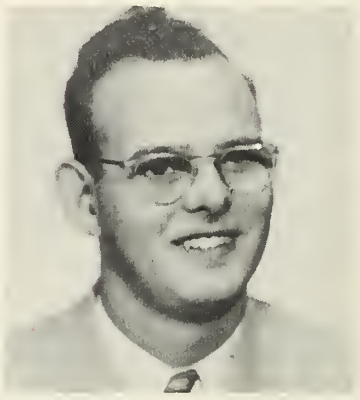

LAMERE, LILA - "Susie" - G. A. A. 2,3,4 - Cheer Leader 2,3 - Pep Club 2,3 - Sunshine 1 - Warrenettes 2,3,4 - Junior Honor Society 2 - Choir 2,3,4 - Glee Club 1 - Operetta 3 - Assistant 1,2,3,4 - Corridor Monitor 1 - 4-H 1 - Leadership 1 - Junior Play 3

LANGENBERG, JOHN - "Barton" - Alpha Hi-Y 4 - Operetta 1 - Choir 1

LENTZ, NANCY - "Nancy" - Quill and Scroll 3,4 - Warrenettes 2,3,4 - Junior Honor Society 2,3 - Band 1, 2,3,4 - Orchestra 3,4 - Glee Club 1 - Assistant 2,3 - Junior Play 3 - Senior Play 4 - Owl 3,4 - Editor-in-Chief 4 - Wigwam 3,4 - Senior Editor 4 - Business Manager Magazine Sales 4 - Senior Honor Society 4 - Government Forum 4

LICHTENBERG, ROSE MARIE - "Rosie" - G.A.A. 2,3,4 - Sunshine 1 - Warrenettes 3,4 - Assistant 1,2, 3 - Leadership 1

McCLELLAN, FLORENCE - "Pat" Sunshine 1 - Warrenettes 3,4 - Assistant 2 - Junior Play Committee 3

McCURDY, LAVELL - "Pat" - Sunshine 1 - Warrenettes 2,3,4 - Choir 2,3,4 - Glee Club 1 - Assistant 2 - Operetta 3 - Senior Honor Society 4

McDONALD, SHARON - "Sharon" - Warrenettes 4 - Assistant 4

McGAHAN, GLORIA - "Mac" - G. A.A. 2,3 - Sunshine 1 - Secretary 1 - Warrenettes 3,4 - President 4 - Senior Honor Society 3,4 - Junior Honor Society 1,2 - Band 1,2,3,4 - Orchestra 2,3,4 - Glee Club 1 - Owl 3,4 - Wigwam, 3,4 - Associate Editor 4 - Senior Play Committee 4 - Quill and Scroll 3,4 - Government Forum 4

McLELLEN, BARBARA - "Babs" - Sunshine 1 - Warrenettes 2,3,4 - Madrigal 4 - Choir 2,3,4 - Glee Club 1 - Assistant 1 - Operetta 3 - Junior Play Committee 3

McQUEEN, NORMA - "Norma" - Sunshine 1 - Warrenettes 2,3,4 - Assistant 4

MERRILL, SYLVIA - "Sam" - G. A.A. 2,3 - Quill and Scroll 3,4 - Sunshine 1 - Warrenettes 2,3,4 - Senior Honor Society 3,4 - Junior Honor Society 2 - Orchestra 3,4 - Assistant 1,2,3 - Operetta 3 - 4-H 1 - Junior Play 3 - Senior Play 4 - Owl 3,4 - Co-Editor 3 - Wigwam 3, 4 - Subscription Manager 4 - Representative to Purdue Congress 3 - Government Forum 4

MIEDEMA, ALAN - "Al" - Pep Club 1 - Alpha Hi-Y 3,4 - Football 1,2,3,4 - Basketball 1,2,3,4 - Senior Council 4 - Vice President 4 - Student Representatives 3 - Vice President 3 - Junior Play Committee 3 - Senior Play Committee 4 - Football All County Honorable Mention 4 - Basketball All County 4

MILLER, PHYLLIS - "Phil" - G. A.A. 2,3,4 - Warrenettes 2,3,4 - Glee Club 2 - Assistant 2,3,4 - 4-H 2,3,4 - Junior Play Committee 3 - Senior Play Committee 4 - Future Homemakers 4 - Second Team Cheer Leader 2

MODLIN, THERESA - "Theresa" - Warrenettes 2,3,4 - Assistant 4 - Bus Captain 3 - Junior Play Committee 3

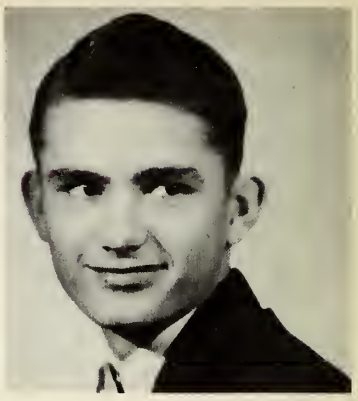

MORRIS, EVELYN - "Bobby" - G. A.A. 2,3,4 - Quill and Scroll 3,4 - Sunshine 1 - Warrenettes 2,3,4 - Sargeant-at-Arms 3 - Assistant 2,3, 4 - Owl 3,4 - Wigwam 3,4 - Accuracy Club 3 - Treasurer 3 - Senior Honor Society 4 - Senior Play Committee 4 - Cafeteria 1,2

MORRIS, KENNETH - "Kenny"

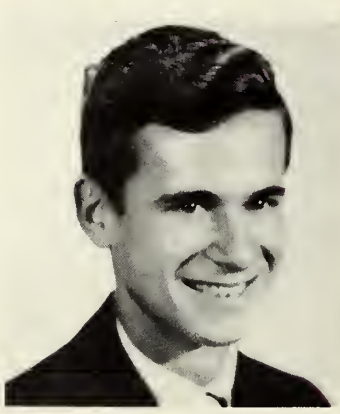

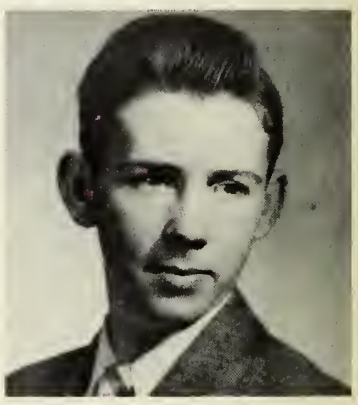

MORRIS, JAMES - "Jim"

MORRIS, RALPH - "Ralph" - Band 1,2,3,4 - Orchestra 4 - Swing Band 3 - Football 1 - Baseball 3,4 - Senior Play 4

MOON, FRANK - "Frank"

O'DONOGHUE, WILLIAM - "Irish" - Pep Club 3 - Alpha Hi-Y 3-4 - Choir 1 - Football 1,2,3,4 - Basketball 1,2 - Baseball 1,2,3,4 - Track 1,2 - Bus Captain 1,2,3 - Corridor Monitor 1,2 - Operetta 1 - Junior Play 3 - Football All County Honorable Mention 4 - Beta Hi-Y 1,2

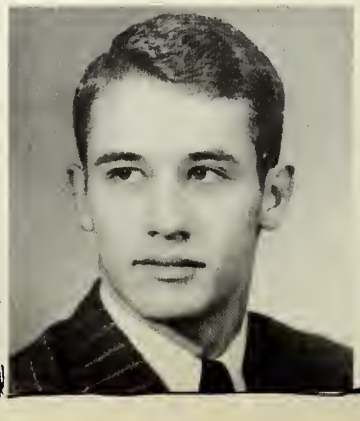

OSTHEIMER, GEORGE - "G.J." - Pep Club 1,2 - Alpha Hi-Y 3,4 - President 4 - Beta Hi-Y 1,2 - President 2 - Senior Honor Society 3,4 - President 4 - Junior Honor Society 1,2 - President 2 - Choir 1 - Football 1,2,3,4 - Basketball 1,2,3,4 - Track 1,2,3,4 - State Track Meet 2, 3,4 - Operetta 1 - Leadership 1 - Senior Play Committee 4 - Government Forum 4

PARRISH, PATRICIA - "Pat" - Sunshine 1-Warrenettes 2,3,4 - Assistant 4

PATRICK, NANCY - "Nan" - G.A.A. 4 - Warrenettes 4

PEEK, JACK - "Jack" - Alpha Hi-Y 4 - Track 2 - Future Farmers 3, 4

PERKINS, MARJORIE - "Margie" - Sunshine 1 - Warrenettes 2,3,4 - Choir 2,3,4 - Glee Club 1 - Assistant 2,4 - Corridor Monitor 1 - Operetta 3 - Senior Honor Society 4

PETERS, JAMES - "Pete" - Alpha Hi-Y 3,4 - Beta Hi-Y 2 - Secretary 2 - Choir 1,2,3,4 - Assistant 4 - Operetta 1,3

PIEL, RONALD - "Ronnie" - Track 3 - Cross Country 4

PING, BARBARA - "Bobbi" - Sunshine 1 - Vice President 1 - Warrenettes 2,3,4 - Band 1 - Choir 2,3,4 - Glee Club 1 - Attendance Office 4 - Operetta 3 - Senior Honor Society 4

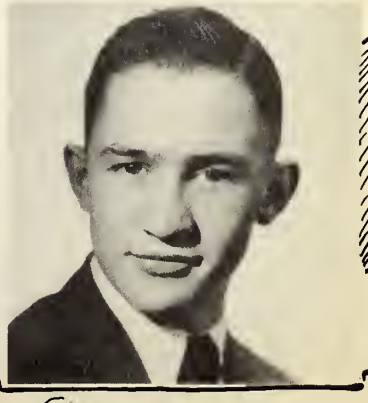

POWERS, REX - "Rex" - Alpha Hi-Y 3,4 - Football 1,2,3,4 - Baseball 4 - Assistant 4

PRANGE, JOHN - "Johnny" - Pep Club 1 - Alpha Hi-Y 3,4 - Beta Hi-Y 1,2 - Football 1,2,3,4 - Bus Captain 3 - Corridor Monitor 1 - Future Farmers 1,2,3,4

PRESSLEY, MARIANNE - "Pretzels" - Warrenettes 4 - Assistant 4

RAIRDON, JEANINE - "Neena" - Quill and Scroll 3,4 - Sunshine 1 - Warrenettes 2,3,4 - Junior Honor Society 1,2 - Choir 2,3,4 - Glee Club 1 - Senior Council 4 - Senior Honor Society 4 - Owl 3,4 - Typist 4 - Assistant 2,4 - Wigwam 4 - Cafeteria 4

RANSOM, EDGAR - "Handsome" - Alpha Hi-Y 3,4 - Beta Hi-Y 2 - Football 1,2,3,4 - Basketball 1,2,3 - Baseball 3 - Track 1,2 - Assistant 4 - All County Honorable Mention Football 4

REILLY, MARGARET - "Stormy" - G.A.A. 2,3,4 - President 3 - Sunshine 1 - Junior Honor Society 1,2 - Orchestra 1,2,3 - Glee Club 1 - Assistant 2,3 - Operetta 1,3 - 4-H 1,2,3,4 - Future Homemakers 4 - Treasurer 4

RIGGINS, PATRICK - "Sleepy" - Band 1,2,3,4 - Orchestra 3,4 - Assistant 2 - Operetta 1,3 - Junior Play 3 - Senior Play 4 - Choir 1,2 - Alpha Hi-Y 4 - Bus Captain 3 - Senior Honor Society 4

ROCKY, PEGGY - "Peg" - Warrenettes 4 - Majorette 4

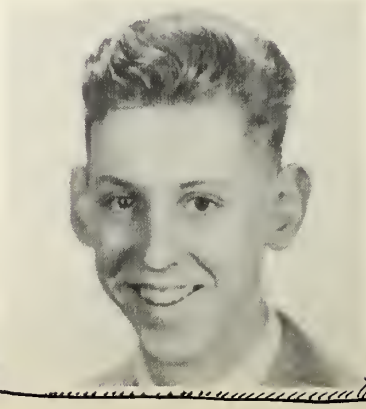

ROBERTSON, BETTY - "Bet" - Sunshine 1 - Warrenettes 2,3,4 - Glee Club 1 - Assistant 4 - Corridor Monitor 1 - 4-H 1,2 - Future Homemakers 4 - Cafeteria 3

ROESNER, GLENN - "Glenn" - Assistant 4

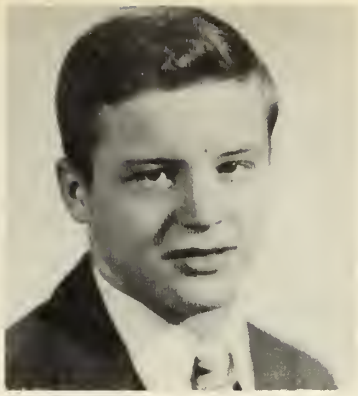

ROSEMEYER, BETTY - "Betty" - Quill and Scroll 3,4 - Secretary 4 - Sunshine 1 - Warrenettes 2,3,4 - Glee Club 1 - Owl 3,4 - Wigwam 3, 4 - Senior Honor Society 4

ROSEMEYER, HERBERT - "Herb" - Alpha Hi-Y 4 - Football 1,2,3,4 - Basketball 1,2,3,4 - Baseball 3,4 - Track 1,2,3,4 - Assistant 4 - Student Representative 4 - Treasurer 4 - Senior Council 4 - All County Football 4

SCHILLING, MARVIN - "Tuffy" - Alpha Hi-Y 3,4 - Basketball 1 - Track 1,2,3,4 - Baseball 4 - Cross Country 1,2,3,4 - Bus Captain 2,3, 4 - 4-H 1,2,3,4 - Future Farmers 1, 2,3,4

SCHULZ, THALIA - "Dee" - Sunshine 1 - Warrenettes 3 - Glee Club 1 - Assistant 2,3 - Future Homemakers 4

SHEPERD, MARY - "Mary" - Assistant 4 - Warrenettes 3,4

SHEPARD, DOROTHY - "Dot" - Pep Club 1,2,3 - Sunshine 1 - Warrenettes 2,3,4 - Glee Club 1 - Student Representative. 3 - President 3 - Leadership 1 - Future Homemakers 4

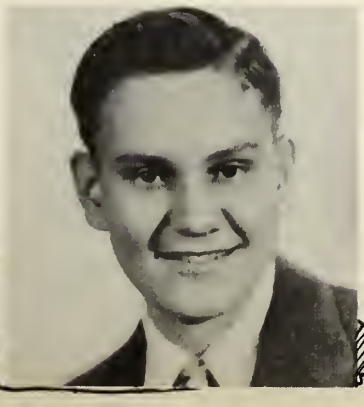

SCHWIER, LOIS - "Smoky" - Sunshine 1 - Warrenettes 2,3,4 - Assistant 3,4 - Corridor Monitor 1

SHOEMAKER, GERALD - "Jerry" - Alpha Hi-Y 3,4 - Beta Hi-Y 2 - Track 3 - Assistant 3 - Junior Play 3 - Senior Play 4 - Owl 4 - Wigwam 4 - Senator at Purdue Congress 4 - Quill and Scroll 4

SIMPSON, DORIS - "Doris" - Sunshine 1 - Warrenettes 2,3,4 - Assistant 1

SKAGGS, ROBERT - "Bob" - Choir 1,2,3,4 - Operetta 1,3

SMITH, DONNA - "Dodie" - Sunshine 1 - Warrenettes 2,3,4 - Assistant 2,4

SMITH, MARILYN - "Blondie" - Sunshine 1 - Warrenettes 2,3,4 - Assistant 1 - 4-H 1,2,3

STEPHENSON, LYNN - "Lynn" - Football 4 - 4-H 1,2,3,4 - Future Farmers 1,2,3 - Leadership 1 - Dairy Judging Team 1,2

SULLIVAN, MARIE - "Marie" - Sunshine 1 - Warrenettes 2,3,4 - Senior Honor Society 4

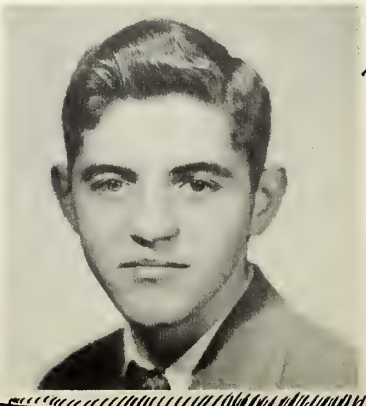

TIMMERMAN, DAVID - "Dave" - Band 1,2,3,4 - Orchestra 2,3,4 - 1st District Solo & Ensemble Contest 2,3,4 - 1st State Solo & Ensemble Contest 2,3,4

VOGEL, NANCY - "Nan" - Warrenettes 4

WALKER, ROBERT - "Bob" - Beta Hi-Y 2 - Senior Play 4

WATERMAN, WANDA - "Wanda" - Sunshine 1 - Warrenettes 2,3,4

WATKINS, FLOYD - "Elmo" - Assistant 1 - Student Representative 3 - 4-H 1,2,3 - Dairy Judging Team 3

WAYMAN, GRETA - "Blondie" - Sunshine 1 - Warrenettes 2,3,4 - Glee Club 1 - Assistant 1

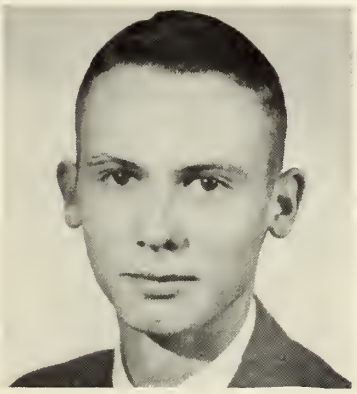

WELLS, DONALD - "Don" - Football 1,2,3,4 - Basketball 1,2,3 - Assistant 1,2,3

WHITE, LLOYD - "Chuck" - Alpha Hi-Y 3,4 - Secretary 4 - Beta Hi-Y2 Vice-President 2 - Basketball 1,2- Track 1,2 - Cross Country 1,2 - Assistant 3 - Senior Play Committee 4 - Representative to Purdue Congress 4

WHITESIDE, CHARLES - "Charlie" - Basketball 1 - Track 3,4 - Future Farmers 1 - Alpha Hi-Y 3,4 - Cross Country 3,4

WIELAND, EDWARD - "Ed" - Corridor Monitor 1,2 - Pep Club 1,2,3 - Football 1,2,3,4 - Basketball 1,2,3,4 - Track 1,2,4 - Student Representative 3 - All County Football 3,4 - All County Basketball 4

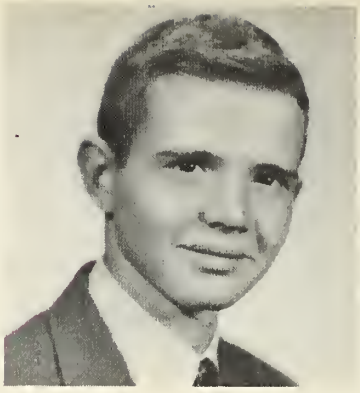

WILLIAN, DAVID - "Dave" - Alpha Hi-Y 4 - Track 4 - Cross Country 4 - Representative to Purdue Congress 4

WILLETS, GLENN - "Willie" - Football 1,2 - Assistant 1,2,3 - Bus Captain 1,2 - Corridor Monitor 1

WILLIAMSON, ROSEANNE - "Rosie" - Sunshine 1 - Warrenettes 2,3, 4 - Glee Club 1 - Assistant 3,4 - 4-H 1,2,3

WILSON, DONALD - "Flash" - Alpha Hi-Y 4 - Choir 1 - Assistant 1, 2,3,4 - Corridor Monitor 1 - Operetta 1

WININGER, MARGARET - "Margaret" - G.A.A. 2 - Sunshine 1 - Warrenettes 2,3,4 - Assistant 3,4 - Corridor Monitor 2 - 4-H 1,2,3

WRAY, JOAN - "Jo" - Sunshine 1 - Warrenettes 2,3,4 - Glee Club 1 Assistant 2,3,4 - Corridor Moni - tor 1 - 4-H 1

WININGS, KENNETH - "Cash" - Alpha Hi-Y 3,4 - Football 1,2,3,4 - Basketball 1,2,3 - Baseball 3,4 - Track 1,2,3,4 - Assistant 3

WRIGHT, JOHN - "J.W." - Quill and Scroll 3,4 - Vice President 4 - Alpha Hi-Y 3,4 - Treasurer 4 - Beta Hi-Y 1,2 - Senior Honor Society 3, 4 - Vice President 4 - Senior Council 4 - Secretary 4 - Student Representative 3 - Junior Play 3 - Senior Play 4 - Owl 3,4 - Co-Sports Editor 3 - Sports Editor 4 - Wigwam 3,4 - Business Manager 4

THE FUTURE WILL SEE . . .

We, the members of the senior class of nineteen hundred and forty nine, desire to will the following things, material and immaterial, to all the members of the junior class in the hope they will benefit from them as we, who are not to be here next year, have benefited in our four years as students. These things which we give to you were handed to us from preceding classes; hand them on.

May you, in your last year at Warren Central, be active in those affairs which will give you a wealth of knowledge, not only book knowledge, but also that which is essential for you to live with other people and to be happy. Learn, for only those who learn can benefit. Be happy, for happiness is the golden link between mortals and their mortal brothers. Yes, if we can leave you nothing else, may we bequeath you the desire to learn and the ability to be happy. With these in your possession, the world is at your feet.

Also the annual events remain, only one of each, for you to cherish and remember. Gone for us is the fun of the football games. The larger majority of our fall nights was spent cheering our team. This team was composed of so many boys who played their last game for us that October evening when they held Howe's fine team to a scoreless tie. That we will never forget for they did that for us. Never again, no never, will the names of that great football team appear on the Warren Central roster.

There is only one County tourney for you, too. Our tourney will live in the hearts of all for many years to come. Out at Butler that night were ten bitterly disappointed boys; swell boys, whose chances for a county title faded in those few seconds it took that Speedway player to score two points. It was a wonderful tourney for the Warren Central Seniors but even more wonderful for the seniors of that west-side school. This team's hopes at the sectionals were wiped out quickly in the first game. The dances will come and go all too speedily, but they will go. The plays, concerts, and music contests are the things you will enjoy in 1949 and 1950, these are the things you must enjoy.

We have willed to you our proudest possessions, those possessions which have been the substance of our lives. Now we are to be gone, and you juniors will soon realize the importance of such seemingly small moments of fun. Bear no malice toward your fellowmen in the coming nine months for there is no time to make enemies. There is only time now to strive to be remembered. These things we have willed to you, pass them on to those who follow . . . . .

. . . AND MAY THEY FIND GOLD

There's a pot of gold at the end of the rainbow
But who wants to walk that fer?

Yep! Even them Seniors have from airyplanes

Lets always remember
Those swell times
with the gang...

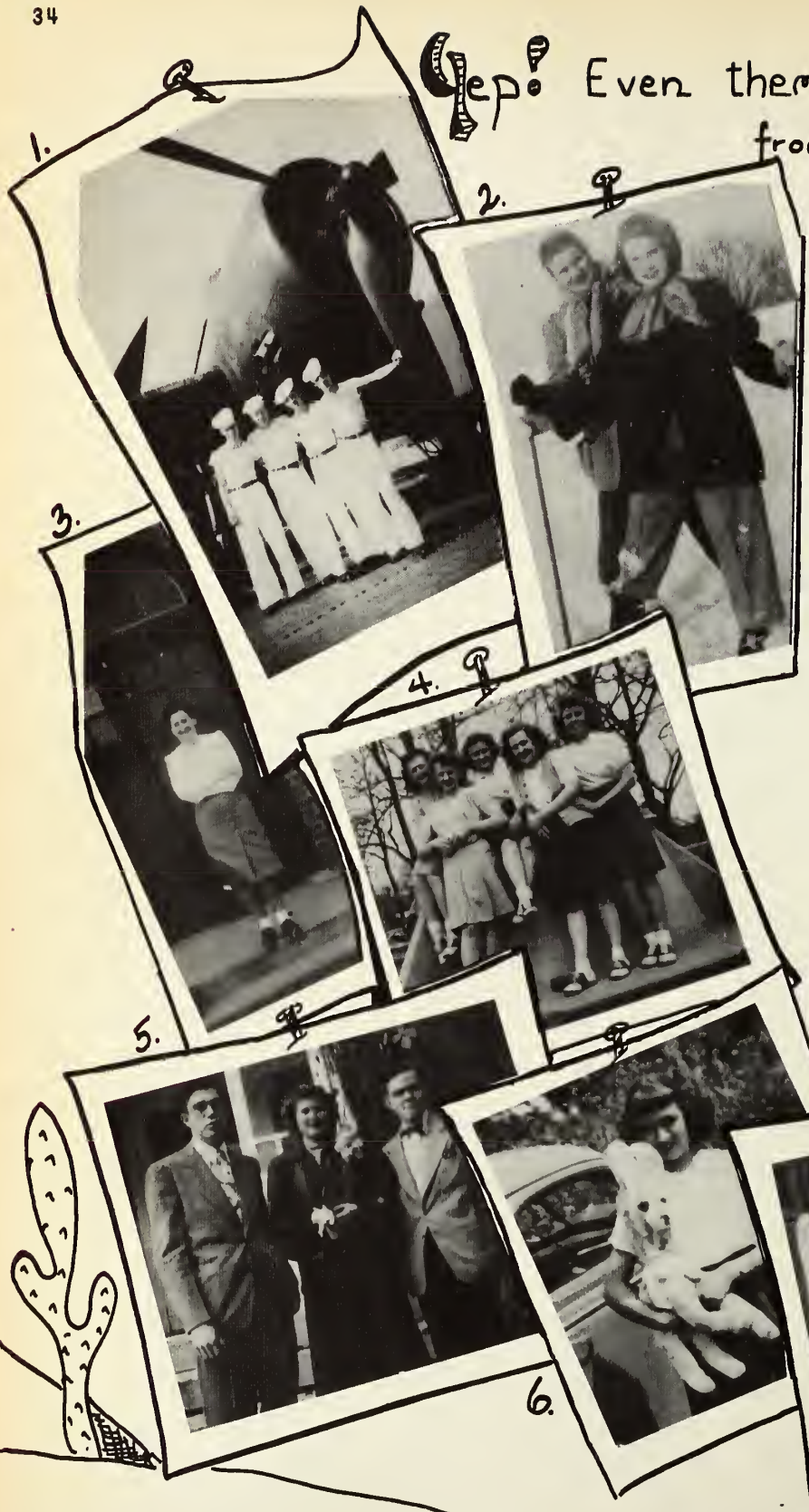

What's this? Sailors with a yen for wings in No. 1? They are Don Wilson, Don Bokerman, Dale Johnson, and George Groenert. Skiing seems to be the sport our "outdoor girls" - Marlene Fischer and Thalia Schulz, in No. 2 - Charity Birnell is enjoying a breath of fresh air between classes in No. 3. The group of girls gathered at "ye olde well of Warren" in No. 4 are Fern Dorrel, Dot Shepherd, Barbara Ping, Marjorie Perkins, and Lila La Mere. Bill Deer, Nancy Lentz, and Don Jackson are the dressed up trio in No. 5. What's the occasion kids?? Jeanine Rairdon in No. 6. My goodness, playing with toys at your age!

thur lighter moments ~ to autymobiles.

"When other friendships have been forgot, ours will still be hot!"

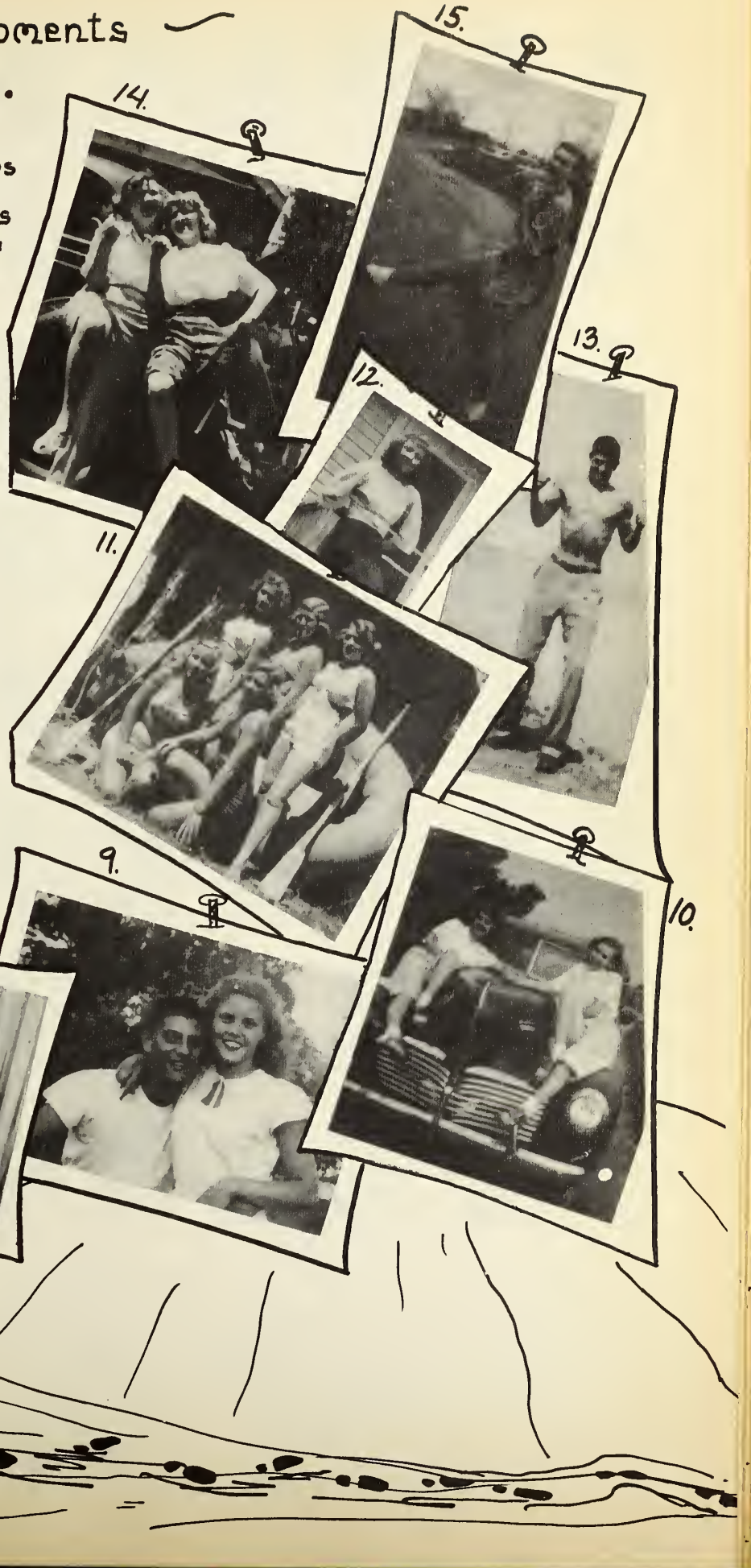

Sylvia Merrill, Donna Barksdale, Marlene Aichorn, Lila La Mere, Gloria Mc Gahan, and Helen Glende are the daring gals in No. 7. Barbara McLellan, Judy Githens, Pat McCurdy, (2nd row) Pat Bernhart, Jeanine Rairdon, Marilyn Endicott, and Shirley Dickinson are the girls in No. 8. Keith Bobenmoyer and Lila LaMere in No. 9. Barbara McLellan and Pat McCurdy are the glamour girls sitting on the car fenders in No. 10. Barbara Frakes, Lola Brady, (2nd row) Evelyn Morris, Phyllis Miller and Rosie Lichtenberg are the bathing beauties in No. 11. Going boating, girls? Marianne Presley is the smiling face in No. 12. In No. 13 Keith Bobenmoyer is the muscleman. "Going my way?" Teny Bader and Norma Bohannon want to know in No. 14. Marlene Fischer feels gay in No. 15. Maybe it's Spring!

JAMES ACREE
DAVID ADAIR
FRANCES ALEXANDER

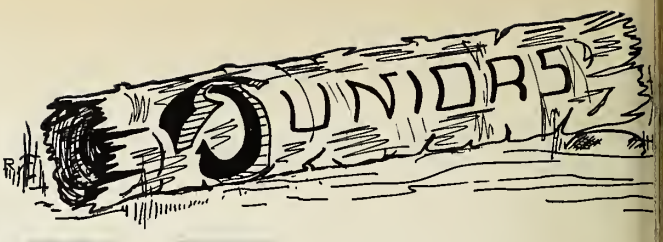

BILLY ALGER
THELMA AMOS
HELEN ARMSTRONG
JEAN ASHLEY
RAY ASKREN
GLEN BANGEL
VIRGINIA BECKERT

BILL BLOOM
STELLA MAE BLANKENSHI
JUNE BLOOM
BARBARA BLOWERS
GEORGE BORNMAN
MARTHA BOYNTON
NELLIE BRIGHT

DICK BROWN
GLENN BROWN
RUTH BUCKHORN
JOAN BUCKLEY
MARILYN BUCKNER
EDRIE CARTER
BOB CAUDELL

BOB COATES
RUTH COLLINS
MARLENE COOK
SHIRLEY COULTER
WILLIAM COWAN
JAMES COX
LARRY CROSLEY

DELORES CROUSE
CAROL CRUSE
CHARLES CRIPE
WALTER CURRAN
DELORES DALEY
ROLLA DARINGER
MARION DAVIS

BILL DAY
RICHARD DEER
DICK DEJEET
SALLY DILL
FAITH DILLON
MIRIAM DORREL
MARIE DUKE

DALE DUNHAM
PATRICIA DUNN
GLORIA LEE ELLIOTT
EMERSON FINCH
SHIRLEY FOLEY
ANITA FOLKENING
RALPH FORSYTHE

Been travelin' nigh on ta 25 year, never seen nothin' like this.

CLAUDE FORTH
BRUCE FOWLER
JACKIE FRANKLIN
JOHN FREDRICK
BARBARA GALE
CARLEY GIOE
DOLORES GUMBERTS

JOYCE HANCOCK
PAT HARDESTY
JAMES HELLER
BILL HILL
IRENE HODGIN
BETTY HOFF
IVAN HOLZHAUSEN

BARBARA IRWIN
DON JACKSON
BOB JORDAN
MARTHA KATZENBERGER
BOB KLISE
JANICE KOHLMEYER
MIKE KOLDYKE

JANET KRUGE
ROBERT LEE
PAT LEMIEUX
DONNA LINGENFELTER
HARRY McCLINTIC
DON McCLURE
ROBERTA McCONNELL

DELORIS McDUFFEE
JIM McGUIRE
BILL McMILLAN
NORMA MEADOR
ERNIE MIEDEMA
DWIGHT MILLER
MARCY MOYER

BEVERLY NICKLESON
DOLORES NIEMEYER
JANET OAKLEY
DAVID OSTHEIMER
DONALD OVERTON
JUNE OVERTON
LOIS PAUL

WAYNE PHILLIPS
DIANA POLK
HARRY PROSSER
MARY RADCLIFF
MAGNUS RANSOM
ALLEN RODEBECK
PHYLLIS ROSELL

EDWARD ROSEMEYER
SUSAN ROSS
SAM RUMFORD
MARY SANDERS
PAUL SAWYERS
CATHERINE SCHAEKEL
JOHN SCHMIDT

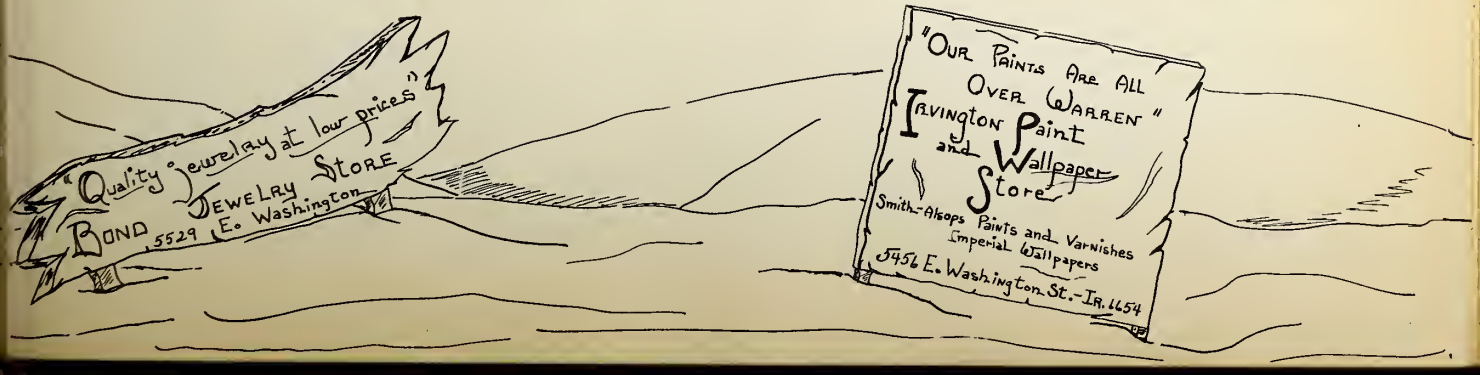

JOYCE SCHROUGHAM
VIRGINIA SENTMAN
JOAN SHAFFER
RICHARD SHEPHERD
THOMAS SHEPHERD
RICHARD SIMPSON
WILLIAM SMITH

DELORES STAUB
JEAN STEELE
ETTA STEINKAMP
JEAN STITES
BETTY STONE
MACK STONE
LOIS SUTPHIN

MARY LOU TAGUE
FRANK TARDY
PATRICIA TESKA
BARBARA THOMPSON
BILL THOMPSON
DONNA THOMPSON
JAMES TILLOTSON

DON TIMMERMAN
JOAN TOSSELL
JERRY UNDERHILL
DON VALENTINE
LESTER WATERMAN
BARBARA WELLER
CAROLYN WEST

CARL WIEGAND
RALPH WIESE
BOB WILLIAMS
JAMES WILLIAMS
JIM WILSON
RONALD WIMMER
BARBARA WINDLE

CLAUDETTE WISE
BUDDY HORTON

Personality? They always tole me that's what cha got when yer not lookin'!

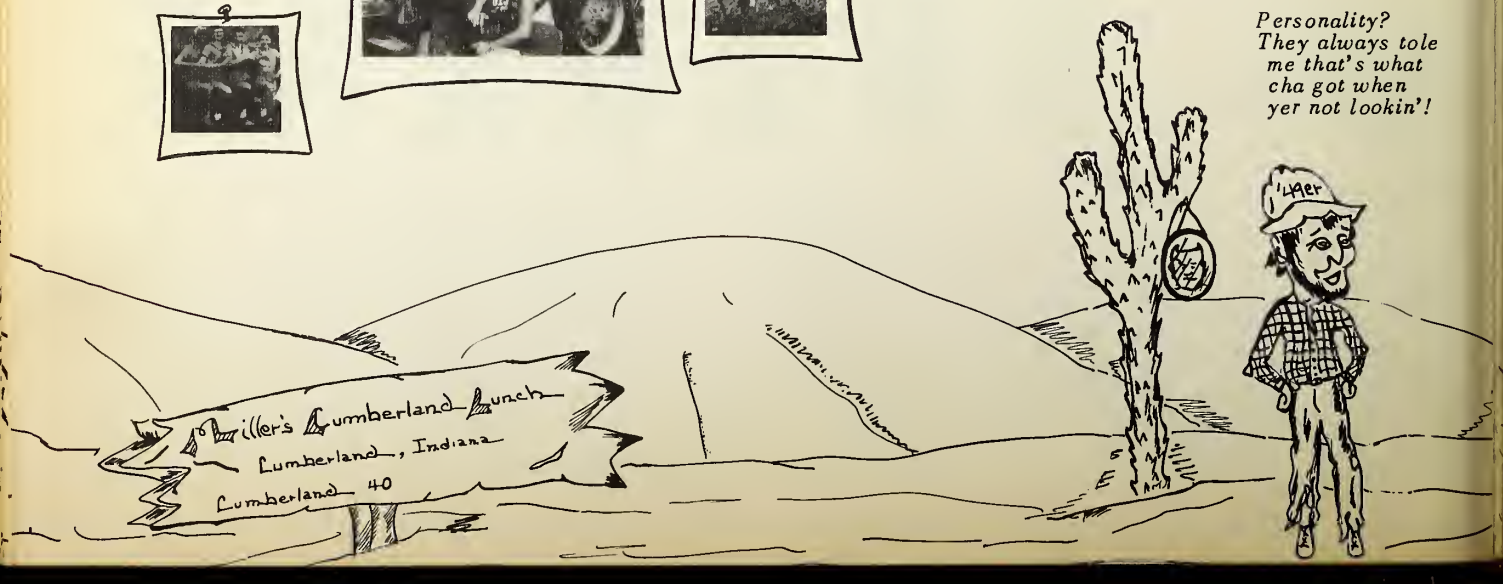

SOPHOMORES

(ROW 1)
SHARON ADDISON
TOMMY ALLEN
NORMA ANDERSON

JO ANN ARCHER
LOIS ANN ASKREN
CAROL ATKINSON
MARY BAKER
NANCY BAKER
YOLANDA BERRY
SHIRLEY BOHANNON

DOROTHY BRANAM
CARL BROWN
GEORGE BULLOCK
JACK BURTON
MELVIN BUTLER
RUTH CARTER
PAUL CAUDELL

JANICE CASE
JOAN CHAPMAN
ALFRED CLARK
MARY DAMMRICH
JOAN DARINGER
MARTHA DECKARD
JERRELL DICKERSON

ROBERT DILLAHAY
JOYCE DOSTIN
JACK EBBELER
MARILYN ENDICOTT
CONRAD EPLEY
SALLY FARMER
ROBERTA FEATHERSTONE

ESTELLA FETTER
OPAL FLACK
MARTHA FECKER
BEVERLY FOLKENING
EDWARD GIBBONS
JUDY GITHENS
WILMA GRAHAM

MARGARET GROENERT
FRANCES GURLEY
ROBERT HAGE
NORMAN HALE
GORDON HARRIS
CHARLES HAZZARD
EUGENE HEATON

FRED HEICHELBECK
IDA HENDERSON
ANN HILLMAN
ROSANN HODGIN
JOAN HOFF
RONALD HOFF
TYRUS HOLDREN

WALTER HOLZHAUSEN
SHIRLEY HORSLEY
GROVER HOUGLAND
HARVALEE HUDSON
CHARLES HUFFMAN
JANE HUMPHREY
PAT HUNTSINGER

DICK HUGHES
RICHARD JOHNSON
SHIRLEY JONES
BILL JONES
MARGARET KIRK
BILL KISSEL
RICHARD KERN

JOHN LITTLETON
DOROTHY LUCAS
ROSANNA McCORMACK
ROBERT McCORMACK
DEVORBIA McDUFFEE
SHIRLEY McINTOSH
KENNY McINTYRE

JUANITA McPHERSON
BEVERLY MAHURIN
DOROTHY MARLEY
EARL MEYER
DORIS MITCHELL
JOANN MITHOEFER
CHARLES MORELAND

JUNE MOORE
RAY MORSE
WILMER NEAL
IMOGENE NEELY
JO ANN NICHOLS
ALICE NIEMEYER
ROGER OERTEL

DAVID OLINGHOUSE
WILMA OSBORNE
DELORES OSBORNE
MARGARET PATON
RICHARD PAYNE
PAULINE PETERSON
JO ANN PRINCELL

SHIRLEY POLLARD
HERSCHEL POLTER
SHIRLEY POPE
DONALD POWELL
NADINE PRICE
JOHN REILLY
JACK ROBERTSON

BEVERLY ROBERTSON
ROBERT RODEBECK
MARY ROGERS
BARBARA ROSEBERRY
ROSELLA SCHROUGHAM
ELLEN SCHAFFER
MARIAN SCHMIDT

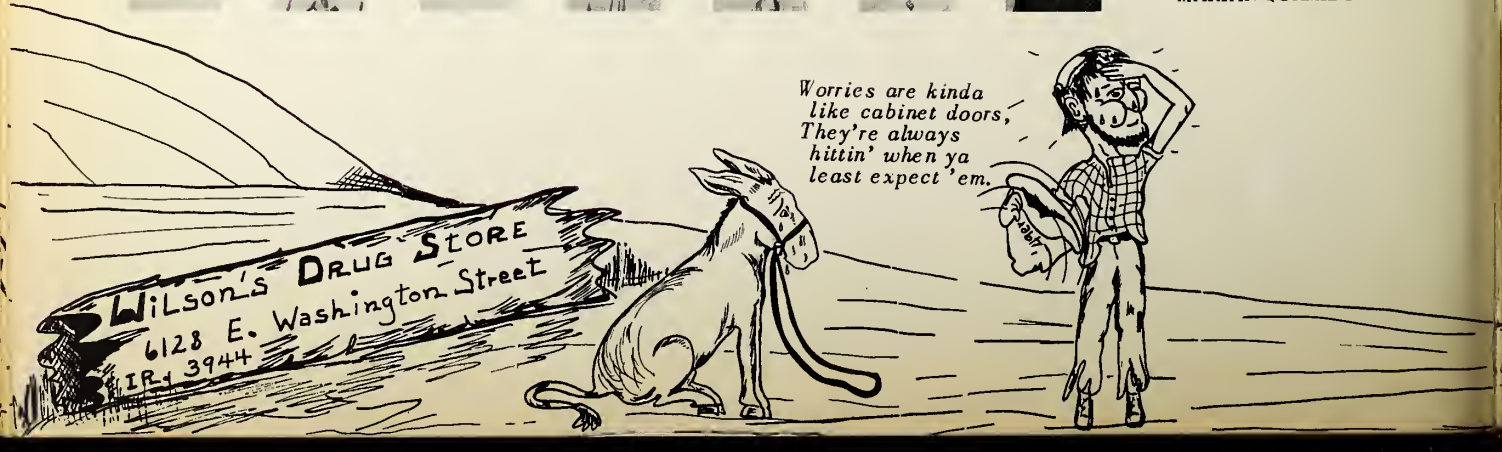

RICHARD SCHUTT
MARJORIE SCHUTT
JOHN SCHULZ
ROSEMARY SHAW
JACK SHIRCLIFF
CHARLES SHRADER
BILL STIEFEL

ROSA SMILKO
WARREN SPRUNGER
DAVID SQUIER
JOAN STAPLES
JERRY STEFFEY
CURTIS SNIDER
DEANE SPARKS

OUILDA STIENBROOK
BILL STEINWACK
SHIRLEY STEPHENS
JERRY STEVENS
MARILYN STEVENS
NORMA TASH
JEAN THOMPSON

KARL TIELKING
JANE TOSSELL
PHYLLIS TUCKER
GAYNELLE VANSICKLE
PEGGY VON SPRECKLESO
RALPH WADSWORTH
DONALD WALKER

THEODORA WALKER
VERNON WALLS
CAROL WATERMAN
JOHN WEIN
DWIGHT WEVER
HAROLD WHITSON
MARY WINTER

FRANCES WILSON
FOREST WILSON
LOIS WRITT
BARBARA WUERTLEY
DONALD YOUNG
EVA COX
DON STEWART

FRESHMEN

(ROW 1)
PHILIP ACREE
LAVERNE ALDRICH
DOROTHY ALEXANDER

SALLY ALEXANDER
PAT ALGER
PAT ANDERSON
CHARLES ASHLEY
PATRICIA ATCHISON
KENNETH ATHERTON
DUDLEY ATWELL

LILLIAN BADER
MARJORIE BOGANZ
GRACE BEAVER
FLORENCE BEVIS
GEORGIA BLOOM
BETTY BROWN
ERMOL BROWN

KENNETH BROWN
RUBY BROWN
SYLVIA BRYANT
GEORGE CAMPBELL
RUTH CAMPBELL
PHIL CARTWRIGHT
EVERETT CASS

RICHARD CASTETTER
VERLE CHAPPELL
BARBARA CHRISTENBERRY
BETTY CLARK
CARTER COLLINS
REX COLLINS
DELORES COOLEY

LUCILLE COOPER
NORMA COOPER
GEORGENE CORY
GEORGE COWAN
DICK CREASY
JOHN CRIPE
ROBERT CRUMBO

NATISHIA CURRY
NORMA DAVIS
SHIRLEY DAVIS
MARILYN DAY
CAROL DEARINGER
MARTHA DOUGLAS
RUTH DUNN

SHIRLEY EATON
WILLIAM ENGEL
WILMA ENGLAND
BARBARA FANNING
PATRICIA FARLEY
JEAN FERGUSON
MARGARET FLACK

WARREN CENTRAL P.T.A.

Leland Clapp's FOODMASTER
When in Irvington it's —
Irvington's Grand Central Market
561 E. WASHINGTON STREET

FRANCIS FITCH
DONNA JEAN FOLKENING
ROBERT GLEANER
BOB GROENERT
ROXIE GROTH
BILLY HANNAH
ROBERT HATT

GEORGE HAUSZ
DON HAYMAKER
JUDY HEATON
BILL HENKE
CHARLES HIGDON
BETTY HIGNITE
TOM HILTON

JUDITH HISSONG
MARCELLA HOGAN
BARBARA HOLLYCROSS
BETTY HORTON
STANLEY HORTON
MARY LOU HOY
JACK HUNTER

PATTIE HUTCHINGS
EMMANUEL INGERSOLL
SHIRLEY IRWIN
DON JONES
MABEL JONES
CARL JOHNSON
VINCENT JOHNSON

DONALD KERN
CARL KING
ROBERT KISTNER
RENNA KNIPE
GLADYS KREMILLER
IRENE LAMB
RUTH LAUGHLIN

DICK LOCKWOOD
JAMES LOEFFLER
NANCY LONG
RICHARD LOWE
LAWRENCE McCALL
JOHN McCARTNEY
BOB McCLINTIC

CAROLYN McCLURE
WAYNE McCORD
BETTY McKEOWN
ROBERTA McLARY
MARGARET McMILLAN
EILEEN McQUEEN
MARY LOU MENEGHINI

ROSALIND MIEDEMA
KENNETH MILLER
IMOGENE MORTON
MARY LOUISE MURR
HAROLD NICHOLS
LIONEL PARRISH
CAROL PERKINS

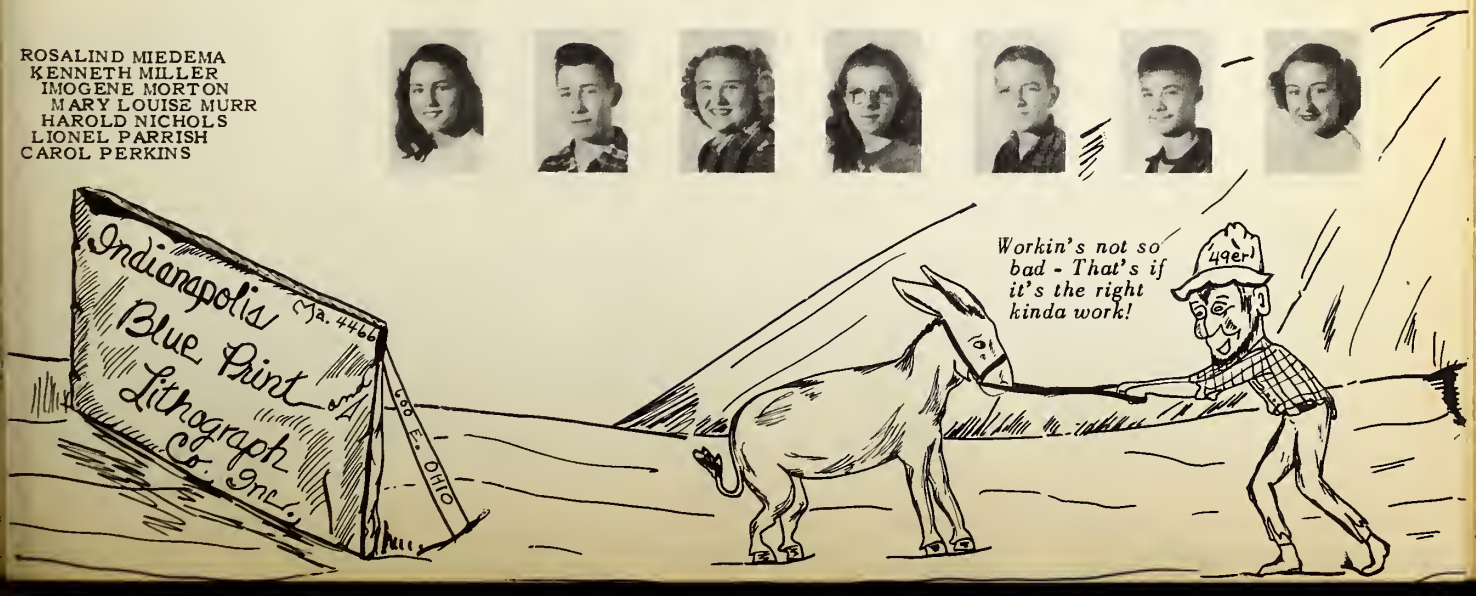

JANICE PHILLIPPE
EDITH PIEL
PEGGY POLLOCK
JOHN PRANGE
VERA JEAN PRICE
WALTER RECTOR
NORMA JEAN REEVES

GEORGE REILLY
CHARLES REINHARD
LARRY RENN
TOMMY RICHEY
KATHERINE RIGGINS
TEDDY ROBLING
BERTHA ROCKEY

KATHLEEN ROSS
VIRGINIA SCHULL
EDWARD SCHWEIR
MARYLEE SHAFER
JOAN SCHWEIR
MAX SHARP
SUE SHAW

PAUL SHELTON
JACQUELINE SHEPARD
PATSY SHOCKLEY
DIANNE SHOEMAKER
RICHARD SMITH
GILBERT SNYDER
DORIS SPARKS

KENNETH SRYGLEY
LOUISE STEPHENSON
NEAL STEWART
JO ANN STUFFLEBEM
JACK SWEM
BETTY THURSTON
FREDDIE TIELKING

MARITA TUNNY
MARY TURNER
JOSEPH UPDIKE
RUTH ANN VANCLEAVE
LOYCE WADE
BARBARA WALKER
JOYCE WARREN

HOPE WELLS
DENNIS WHITAKER
JOHN WHITE
CHARLENE WIEGAND
JOHN WIESE
MARY WILLIAMS
ROBERT WILLIAMS

ROSEMARY WILLIAMS
JO ANN WINDLE
REBECCA WISEHEART
LAURA YOUNG
GERALDINE COOK (no picture)
RUBY ROBINSON (no picture)

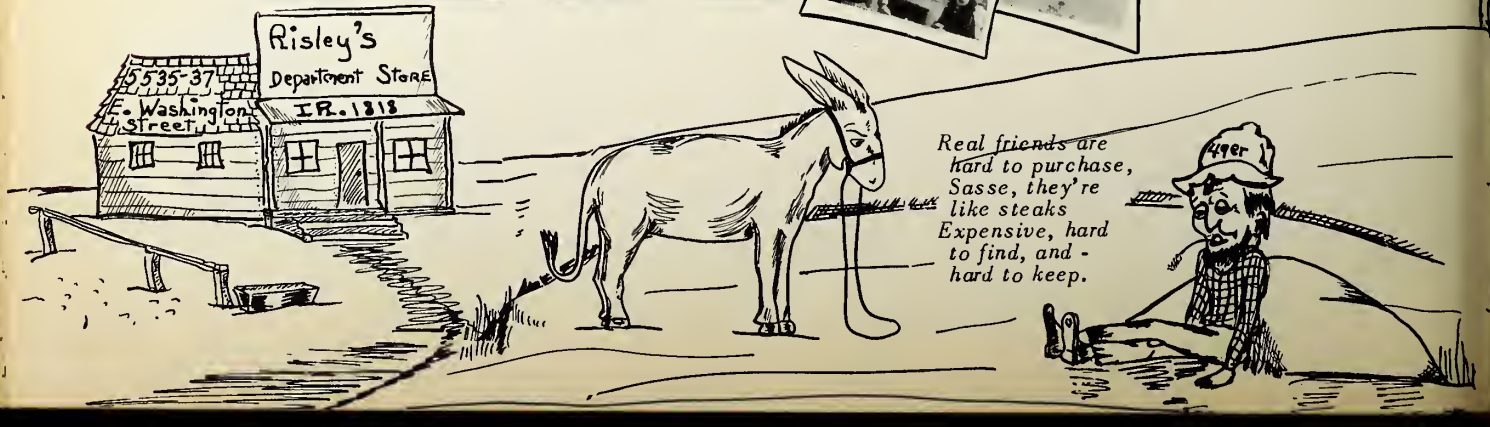

Eighth Grade

MARILYN ANDERSON
ROBERT ANDERSON
CHARLOTTE APPLE

JIM APPLEGATE
SHIRLEY APPLEGATI
MARION BAILEY
VERA MAE BANGEL
JACK BARNHART
MARGARET BARNHAR.
SHIRLEY BARTON

CLYDA BEDWELL
JAMES BERRY
GLORIA BIRD
BILL BLACK
JACK BORCHERDING
ROBIN BOWSER
PAUL BRINKMAN

BONNIE BROWN
NELLIE BROWN
WILMA BROWN
RUSSELL BRUMLEY
GERALD BRUMMETT
CRETH BRUNE
DON BRUNE

BARBARA BRYANT
JIM BUCKHORN
MARGARET BYAS
BILLY BYRKETT
CHARLES CAMPBELL
SHIRLEY CAMPBELL
BILL CARTWRIGHT

JUDY CASS
JEAN CHANDLER
BEVERLY CLARK
EDITH CLARK
JOAN COGSWELL
VERNON COLLER
MARY JUDITH COLLINS

BOB COX
JOANNE CRAIG
JUDY CUMMINGS
PAUL CURTIS
JAMES DANIEL
ARDELLA DARLINGTON
RICHARD DENNY

DARLENE DICKS
ROBERT DORN
PATRICIA DRISKELL
MARY DUNN
IRVIN DURBIN
DON EHRGOTT
RUSSELL ESTRIDGE

INDIANAPOLIS BLUE PRINT and LITHOGRAPH CO. INC.
600 E. OHIO MA. 4466

Pope's Pure Station and
8654 E. Wash
8702 E. I

IL Market
IR. 8280
IR. 0005
ington St. and
Washington St.

DAVID EVANS
JOANN FERGUSON
BILL FERRY
DONNA FOX
MARILYN FREDRICK
DUANE GADDIS
FRANK GEISS

ROSE MARIE GILLESPIE
BART GISH
NELLIE GLAZIER
NEILL GOFF
ALVIN GORDON
DON GREEN
JULIA HAMBLEN

JAMES HANCOCK
CAROLYN HANSING
RUTH HARDY
MARTHA ANN HAWKINS
JIMMIE HAZZARD
LEROY HEATH
GARY HERRON

BERYL HOPPES
DELORES HORSLEY
ROSE HUBER
BARBARA HUGHES
PHILLIP HUTTO
GERALD HUTTON
ROBERT JAMES

CARL JENSEN
ANN JENSEN
JOHN JARRETT
FRITZ KEITHLEY
MILDRED KIRK
BARBARA KISSEL
SHIRLEY KNIGHT

BOB LANHAM
JACK LASLIE
CLYDE LOEFFLER
CARL LESTER
DONALD McCALL
CHARLES McCONNELL
DAVID MAC DONALD

JERRY MAC DONALD
HAROLD McGUIRE
PATTY McKINNEY
ARTHUR McPHERSON
GENE McRAE
EDDIE MAHURIN
MARY ANN MAINES

ROBERT MALCOLM
JOYCE MARTIN
SANDRA MARTIN
STANLEY MELTON
SHIRLEY MEISSEN
MARTHA MORRIS
JAMES MATTINGLY

JAMES NIEMAN
BARBARA NIEMEYER
LEON PERKINSON
MAVIS PRINCE
CEDRIC RANSOM
RONALD REED
CHRIS REIMER

MARYANN RICHEY
SUSIE ROBBINS
BARBARA ROBINSON
MARJORIE RODEBECK
DONALD RODEWALD
ROBERT RODGERS
BETTY ROMANS

MARGIE ROSEMEYER
CAROL ROSS
JIM SACHS
PATRICIA SAYRE
ROBIN SCHEID
SHIRLEY SCHILLING
DAVID SCHMITT

BILL SEWELL
ANN SHANK
JAMES SHIREY
SANDRA SMILKO
BILLY SMITH
CHARLES SMITH
ELLEN SMITH

MARJORIE SMITH
PAT SNYDER
JACKIE STAUB
RICHARD STEPHENSON
LARRY STROUGH
KATHLEEN SPRUNGER
GEORGIA SWINEFORD

JOHN TAGUE
IRIS THOMPSON
BARBARA TODD
WARREN TODD
WALLACE TULAUSKAS
CAROL LOU UPDIKE
EDDIE UTTER

JOHN VAN SICKLE
PATTY WALL
JACK WALTER
MARY WATERMAN
THELMA WATERMAN
BARBARA WEDDING
ROSEMARY WEST

JAMES WILKINSON
LORRETTA WISEHEART
DORIS WRIGHT
FAYE YORK

Seventh Grade

BOBBY ANDERSON
DONNIE APPLEGATE
DONNA ARMITAGE

DORIS ARNOLD
LEONARD ASHBY
SHIRLEY BADER
CATHERINE BALL
DAVID BARKSDALE
EARL BARNHART
LESTER BEAVER

PATSY BLACKLEDGE
PENNY BLACKLEDGE
DELORES BOHANNON
GERALD BOREN
JOYCE BRANNEN
KEITH BRATTAIN
ROBERTA BRUMMETT

EUGENE BROWN
VIRGINIA BULLOCK
VONDA BULLOCK
ROBERT CAMPBELL
KENNETH CARLIN
KENNETH CARRITHERS
MARY CATHERINE CARROLL

JOHN CASS
JAMES CASTETTER
WILMA CAUDELL
DAVID CHRISTENBERRY
DONNA CLARK
CAROLYN COLLINS
THELMA COX

CHARLOTTE CREEKMORE
DON CROUSE
CAROL CRUMBO
RICHARD DANNER
RONNIE DAVIDSON
ROY DAVIDSON
ESTHER DECKARD

ANNETTE DELZELL
PATRICIA DICKINSON
SHIRLEY DILL
CAROLYN DOTY
JERRY DREW
JEAN DUGLE
BILL DUVALL

MARY ANN DUVALL
RALPH EASTERDAY
FLORENCE EVERTS
JOYCE EVERTS
PAUL EVENGER
JIMMY FECKER
RONNIE FERGUSON

Wishin's a waste 'ah time. Spends more strain in hopin'things'll come true than gettin' busy and seein' 'em done!

BETTY JO FICKLIN
CATHERINE FISHER
BETTY FRANCIS
LILLIAN FRANCIS
CLARA FREE
WILLIAM FULTS
BOB GARDNER

TERRY GARING
MARTHA GEISS
JERRY GIBSON
RHODA LEE GILLESPIE
DORIS GRAY
JAKE GUMBERTS
DORIS HALEY

JUNE HAMBLIN
MARTHA HAWKINS
JERRY HAYGOOD
JOYCE HICKMAN
KENT HOLDREN
MARLENE HOELZER
HELEN HORTON

BARBARA HOUSE
ELEANOR INGERSOLL
DOROTHY JAMES
CAROL JOHNSON
LAWRENCE KIELBLOCK
BEVERLY KING
LEONARD KNIPE

WILMA LAFARY
VERDITH LAWYER
KENNY LESTER
RAY LITTLETON
RONALD LUKE
GLORIA McCALL
ESTHER McCARTNEY

DAVID MC CLURE
BOBBY McCONNELL
ELBERT McCONNELL
CHARLES McCORMACK
SANDRA McCRORY
DOROTHY McMILLAN
SHARON MARSHALL

DALE MAYHALL
GEORGIA MEDLOCK
MARILYN METZGER
GORDON MEULEN
ERNEST MICHAEL
RUSSEL MILES
JERRY MILLER

PAT MILLER
MAURICE MONROE
ALLEN MOORE
JESSIE MOORE
BOB MOULDEN
LUCILLE MOULDEN
LARRY NEWHOUSE

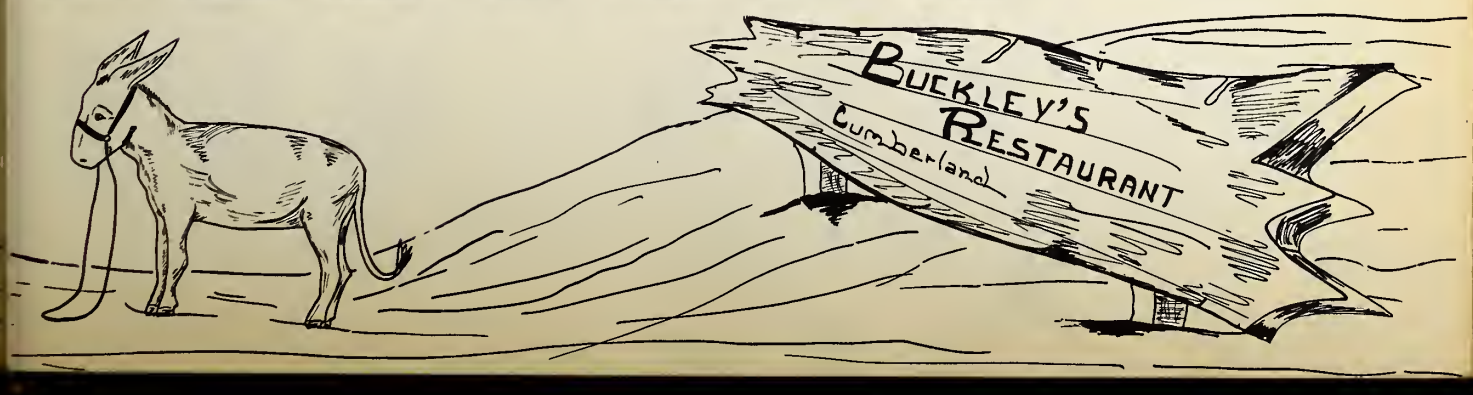

TOMMY NICHOLS
CAROL OBERTING
DANNY OWEN
JUDY ANN PARKER
WALTER PERRY
JUDITH PIEL
MANNING PIERCE

CLINTON PIERSON
LARRY PLAKE
SUE PRESLEY
SHERIL PRUITT
DIANN PYRITZ
PAT RAFFERTY
WANDA RANSOM

RICHARD REAGER
JACK REASOR
JO ANN REED
GREGORY RICHAR
DONNIE RODGERS
ROBERT RUSSELL
PENNY SCHEID

STANLEY SCHILL
DALE SCHILLING
VERA SCHMIDT
DELORES SCHUTT
LINDA SCOTT
JAMES SCHAFFER
FRANCES SKAGGS

KIMMER SMITH
LARRY SMITH
RODNEY WOOD
HENRY STIKO
KEITH STITES
RONALD STONER
NANCY STUART

COMMIE SUDDARTH
MAC SWEM
DELOYCE TABOR
BARBARA TATUM
WILMA TAYLOR
JUDITH TERRY
JOHN THOMPSON

JUDITH THOMPSON
SHIRLEY TIELKING
BEVERLY TUCKER
GERALDINE TUCKER
JUDY UPDIKE
SHARON VOYLES
PATTY WASHBURN

JUDY WEBBER
BEVERLY WELLS
JOSEPHINE WESTON
JOE WHITE
SANDRA WIDEMAN
JACK WIEGAND
RILEY WILCOXIN

ALICE WILLIAMS
BILLY WILSON
BEVERLY WIMMER
MARY WRIGHT
MIKE WRITT
DORIS WUERTLEY
JACK GIBSON (No Picture)

Paul's Flowers
5438 E. Washington St.
Delivery Service - IR. 3583

THE JOURNEY IS YET BEFORE THEM—

"In the young children of today lies the hope of tomorrow".

This statement which comes from the lips of national leaders the world over is a sign that in this young generation, in you, the youngsters of today, is the key to an almost insolvable equation. It is to you that the scholars of yesteryear look with hopeful hearts to build a better tomorrow so that the generation which follows you may live to see the fulfillment of the compatability of all peoples on earth.

In Warren, young underclassmen supply this hopeful seed for the future. Ranging from the thirteen year old seventh grader to the wiser and older juniors each and everyone is achieving and expressing himself in many different ways.

Those newest additions to our student body, the seventh graders, have done themselves proud in their first year at Warren. Talent shows and various other activities have marked the initial step in the high school whirl of these future upperclassmen. Soon these girls and boys will be well into the social scene but now they are content to wait to be the graduates of 1954. Let us help them to remember to have as much fun and do as well for the following five years as they have in '49.

The next rung on Warren's high school ladder is the eighth graders. They too hsve been a very active class.

Many years from now the alumni of Warren will look back upon past events and remember when Darlene Dicks was awarded a gold key for her entry in the Scholastic Art Awards Contest held March 15.

Under the direction of Miss Cleo Kinnison, co-sponsor of the eighth grade group, the four sections have participated in spelling contests each Monday.

Mr. Roland Sprunger, the other sponsor, was quite active with the Junior Hi-Y group this year. It was composed of eighth graders.

'With charity to all' might well be the creed of this young class. At Christmas time the sponsors organized a party. All students of the class brought gifts which were contributed to an elderly lady who was hard of hearing.

"David Copperfield", the annual freshman play, was the outstanding accomplishment of the ninth-grade students of Warren Central. The rest of their high school career will pass quickly so they must make the most of their remaining teen-age years. All these freshmen have had but a small taste of what lies ahead for them as they proceed to be sophomores, to juniors and to the ultimate goal -- their senior year. This will be their final honor, the glory of 1952.

The sophomore entered his second year with the knowledge that he is no longer the lowest rung of the high school ladder. He raises his head with a new pride and confidence surges over him. People must know of his new rank and he sets out to inform them. Broadcasting far and wide his new position in boisterous tones, he makes himself known to all.

The sophomore has made himself appreciated and valuable to his school by many small projects in his home rooms. The Junior Honor Society, which is composed largely of sophomores, has made an album to send to Germany about Community and school. The class has had its leaders in many departments of the school throughout the year. It is noteworthy that they, as the sophomore classes before, have contributed much to the school.

As the sophomores advance toward the next step of the high school ladder, the seniors fondly wish them luck in future years to come, and salute them for the contributions they have already made.

Under the sponsorship of Mrs. Myrtle Rodden and Mr. Ralph Clevenger, a vocational guidance conference was held on March 24. All sophomore and junior students attended the conference on their chosen vocations. Representatives from each of these vocations spoke to the students in order to present them with some idea of the requirements for their future jobs.

Mrs. Lola Pence directed the junior play, "A Case of Springtime," and members of the cast were Larry Crosley, Don Jackson, Joyce Hancock, Martha Katzenberger, Joe Hilton, Mary Lou Teague, Billie Alger, Frank Tardy, Emerson Finch, Jean Stites, John Shaffer, Bob Klise, Phyllis Rosell, June Bloom, Janet Oakley, and Barbara Gale.

The Warren Owl staff claimed twelve juniors who also worked with the seniors in preparing this year's Wigwam.

Maxine Gibson, junior, also walked off with an award for the junior class this year.

... AND MAY THEY FIND GOLD

AL Green's
Drive-In
7100 E. Washington
Curb Service - Good Food

These new fandangled contraptions

Next thing ya ~~know they'll be~~ diggin' wells inside 'ah houses!

Nope! nev'r done any thinkin', my old pop usta tell me only Monkey's "think", people are supposed to "know"!!!

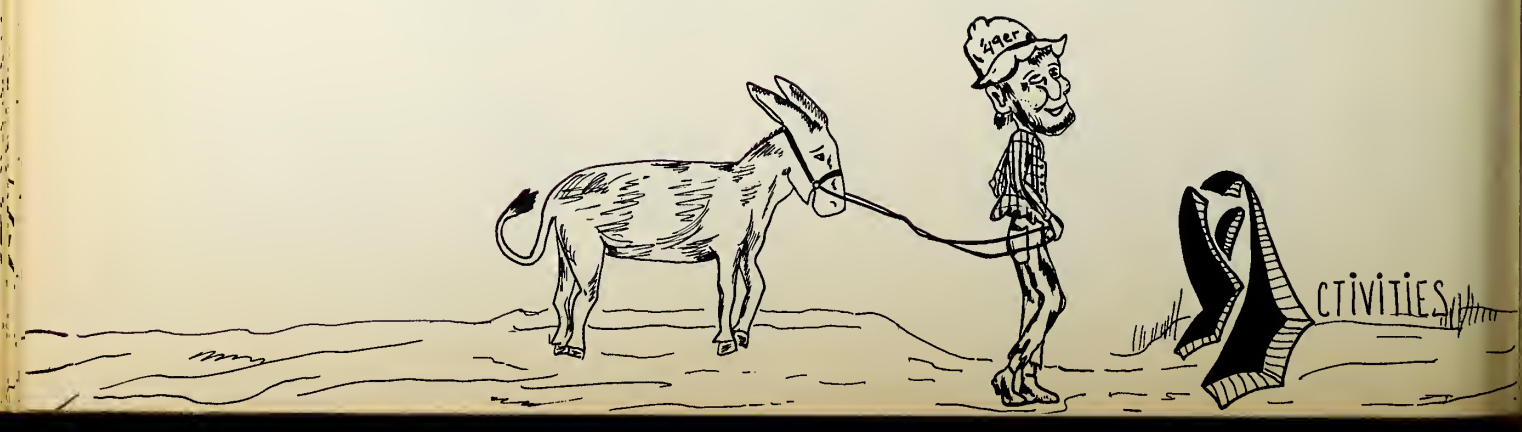

Whoa, Sasse here we're at the Classes

Warren's classrooms have been bee hives of industry this year. In the music department, the Girl's Concert Club was organized by Miss Kathleen Hergt.

Mrs. Dona Bowers' art classes have also been active with contests and exercising artistic desires.

The various mathematics classes of the school have, as in other years, toiled through seeming problems of difficulty.

The photography class has assisted in taking countless pictures for the school, under the direction of Mr. George Keever.

A new teacher, Mr. John Porter, taught machine shop this year.

By constant drill toward perfection, Miss Lokile Hicks, commerce teacher, hopes to henefit and suit her students for later business as well as personal life.

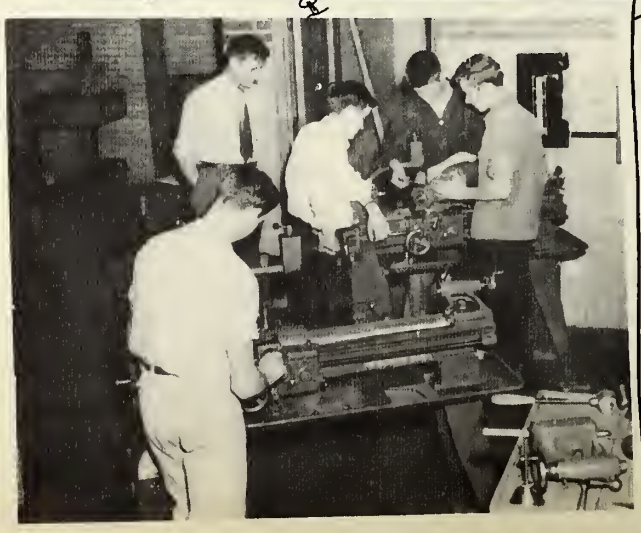

Where readin', 'ritin', and 'rithmetic git in harness.

Speaking of girls, the home economics department has numerous activities credited to its name. Mrs. Anna Stricker, Mrs. Wanda Beeson, and Miss H. Bixler, a new teacher this year, are the instructors.

Mr. Herman Nolte, the instructor for the two year old driving course, believes that women make fine drivers if properly trained.

In the picture below is seen that even fist fighting can be fun when properly done.

'Face friends 'er like a worm in an apple There's only one thing worse - the other half of 'em!

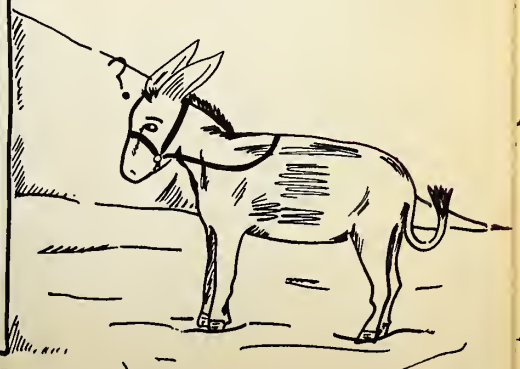

Warren Central P.T.A.

Hear 'em Sassafras? Thet Band and Orchestra

..Kin shore "step up" any Kind o' tune!

The Senior Band this year provided real marching music at home football games. Members were also present at all the basketball games, giving forth with colorful music.

Three concerts were given- Fall, Mid-Winter, and Spring. A program of "Concert-Echoes" was given for the student body, after the Fall Concert.

Many bandsmen won first division honors in the District, State, and All-State Solo and Ensemble Contests.

Sweet voices of the

Choir and Madrigal

The choir has presented several concerts this year, as well as their own production, "The Warren Follies", and participating in the County Choral Festival.

Miss Kathleen Hergt's Madrigal Singers were highly honored when Dr. Fabien Sevitsky, director of the Indianapolis Symphony, invited them to sing with the orchestra on March 25.

sooth my achin' bones.

Warren's orchestra has in the past year provided music for various school activities. There were several soloists and ensembles which won high ratings in District, State, and All-State Music Contests. One of these was the String Trio which played other engagements throughout the year including an appearance with the Teen Symphonetta.

The Alpha Hi-Y has fellas thet I'm rite proud t' Know.

"Clean Speech, Clean Sports, Clean Scholarship, and Clean Living" is the motto of the Alpha Hi-Y. Through active participation of fair and clean club work the group strives ardently to keep this creed alive and active.

Mr. Ralph Clevenger was sponsor of the club, George Ostheimer, president; Bill Deer, vice-president; Lloyd White, secretary; and John Wright, treasurer.

A weiner roast was the first activity of the Alpha Hi-Y last fall. Other events in which this group participated were the "Autumn Whirl", the "Gold Digger's Drag", an Easter program, and various religious programs throughout the year.

The outstanding activity of the club was a Father and Son Banquet held in April.

For the first time in its history the Alpha Hi-Y sponsored a dance entirely on its own. The name was the "Sno-Flake Frolic" and it was held on December 18.

Bowsher's
Men's Apparel
Bl. 2770
5505 E. Washington St.
Meet your friends at
Wolman's Drugs
5464 E. Washington
IR. 5222

But, Sasse here's the Beta and Junior Hi-Y Clubs

and they've got just as much t' brag on.

The Beta Hi-Y was sponsored by Mr. Irvin Dinn and consisted of 79 members. Officers included (From left to right) Wilmer Neal, treasurer; Jerry Steffey, vice-president; Vernon Walls, corresponding secretary; Kenneth McIntyre, sergeant-at-arms; Dwight Weaver, president; and Don Young secretary.

The officers of both Junior Hi-Y groups are: Presidents - Cedric Ransom, David Schmidt; Vice Presidents - Richard Denny, LeRoy Heath; Secretaries - Jack Walter, Bob Cox; Treasurer - Don McCall; and Sergeant-at-Arms, James Shirey.

Dollars 'er nice to have, Sasse, but cha know, I'ud druther have sense any day!

The purty gals of the Warrenettes kin shore

The Mother's and Daughter's Annual Valentine Tea headed the the list of activities this yearfor the Warrenettes, as in the past. This club, sponsored by Mrs. Myrtle Rodden, also planned, with the Hi-Y, three of the four dances

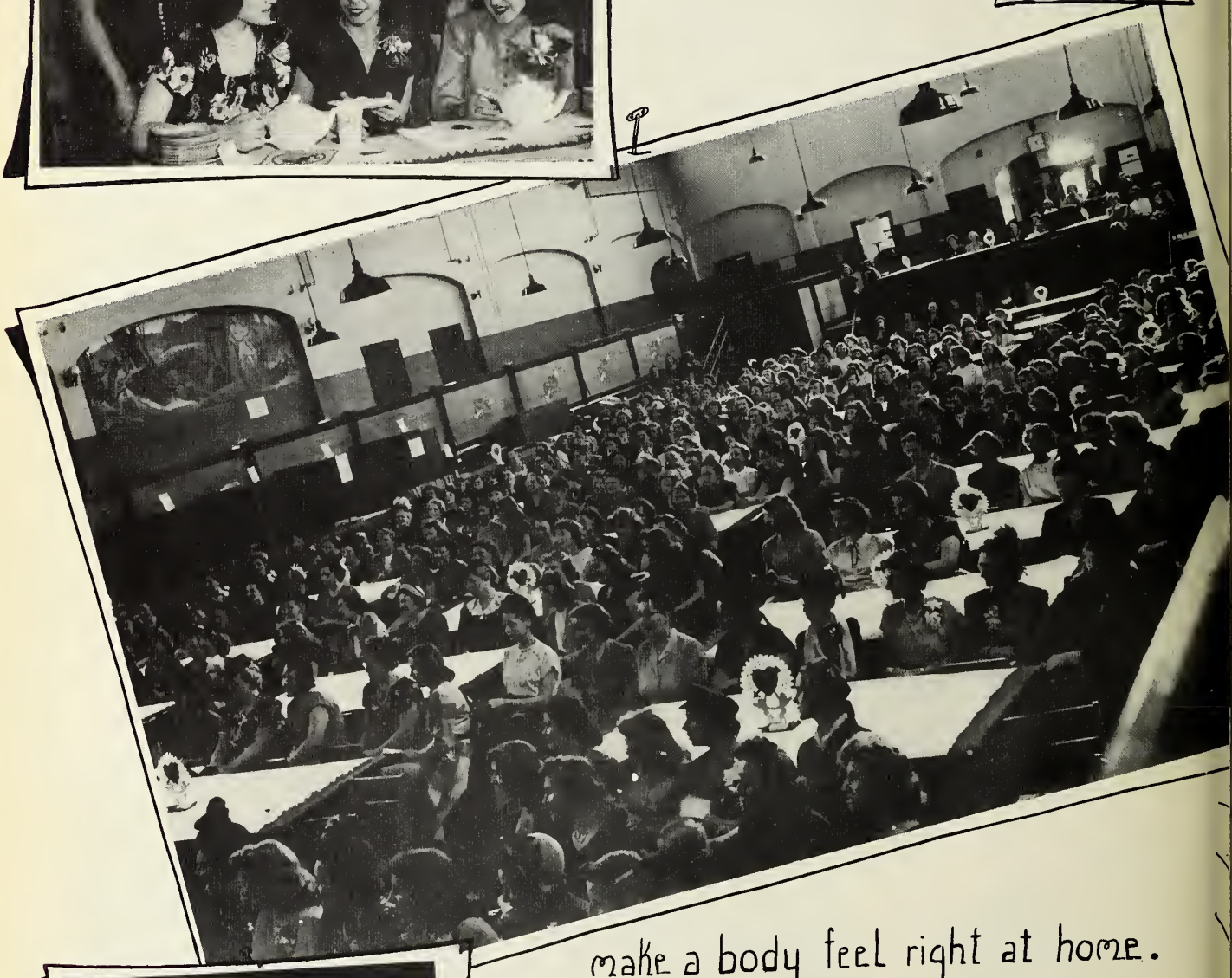

make a body feel right at home.

and presented speakers for the members at many different times throughout the year. Membership is open to all girls of the tenth, eleventh, and twelfth grades. Its purpose is to further the growth of high moral standards.

Dresses useta be decent. 'Spose this younger generation'll have 'em clean up to their ankles!

Let's grab a little warm hospitality from the Sunshine and..

The girls of the Sunshine Club are members of the ninth grade. Their sponsor is Mrs. Elizabeth Middleton. Just as Warrenettes and Sunbeams do, they plan and present religious programs and also ones intended to foster self-improvement in all those who attend.

Sunbeam Clubs, too, Sasse.

The Sunbeams are the eighth grade girls, the younger sisters of the Sunshine Society. They, too, present convocations during the year and groom their members to become Warrenettes. Miss Cleo Kinnison is the teacher sponsor.

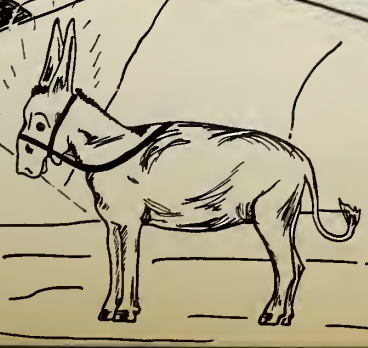

Central Hardware and Millwork Co. - IR. 8896
"If it's used in building, We have it"
6107-19 E. 10th Street

This is where I pick up my supplies for a successful journey.

Character XXX Flour

Citizenship Potatoes XXX

Scholarship Beans XXX

Leadership Sugar XXX

Service Apples XXX

(With them I bet I could do anythin', Sasse.

The Honor Societies at Warren are built on the principles of scholarship, leadership, character, and service.

The Senior Honor Society, sponsored by Mr. Fred Pierpont, was, at the beginning of this year, composed of nine seniors. These were (left to right) Helen Glende, John Wright, Bill Deer, George Ostheimer, Effiemae Bottema, Donna Barksdale, Betty Dammrich, Sylvia Merrill, and Gloria McGahan.

The Junior Honor Society is sponsored by Mr. S.E. Cooper. Members include (left to right) Dwight Bowen, Jerry Steffey, Gaynelle VanSickle, Barbara Roseberry, Estella Fetter, Marilyn Endicott, Margaret Groenert, Margaret Kirk, Roseanna McCormack, Jane Tossell, Mary Dammrich, Wilmer Neal, Don Young, Roger Oertel, and Carol Atkinson.

Shouldn't beat around the bush when ~~yer askin'~~ favors - Sasse, jest reach in the middle and accept what 'cha git!

Ole man Time ain't got nuthin' on the Future Farmers...

Mr. Walter Mowrey, agriculture instructor, is sponsor of the Future Farmers of America. After reorganization, which took almost three months, the F.F.A. elected new officers. They are William Day, president; James Williams, vice-president; Glenn Bangel, secretary; John Schulz, treasurer; and William Cowan, reporter. Members include Verle Chappell, Norman Hale, John Prange, Charles Cripe, Jack Peek, Sam Rumford, Bob Folkening, Robert Lee, and Richard Schutt.

and Future Homemakers, they're ready for 'im.

The members of the Warren Chapter of the Future Homemakers of America were inducted by the Southport Chapter in October, 1948. Mrs. Wanda Beeson is sponsor. Although this club is a new organization this year, it has participated in many activities. The "Feather Hop", first dance presented by this group and given in the cafeteria, was quite successful. The girls also installed the officers of the Ben Davis Homemakers Club.

CURRY-MILLER VENEERS, INC.
3724 E. 13th STREET

FENDLEY'S MARKET
Post Road at 10th St.

Jest say the words Quill or Scroll and...

these fellas perk up, Pronto!

The International Honorary Quill and Scroll Society was founded in the high schools of the world to promote interest in journalism. Membership is based upon scholarship, leadership, service, and quality of writing. Mr. Clyde Nice, journalism advisor for the school, is sponsor.

This year Warren's chapter gave an informal dance after the Speedway basketball game. Having such a large attendance, it was quoted as being the first dance of its kind to be a success. A public relations banquet is sponsored each year to honor all organizations, agencies, and institutions cooperating with Warren in educational activities. Mr. William A. Evans was speaker at the dinner this year on April 8 in the school cafeteria.

Yep! An open book gathers no dust.

It pays to be accurate (Tra-la la) Just like me.

The Senior Accuracy Club is a commercial honorary club of the school. Miss Lokile Hicks, commerce teacher, is sponsor. Members pictured here are (from left to right) Susie Faiss, Barbara McLellan, Lila LaMere, Jeanine Rairdon, Bertha Crawley, Marie Sullivan, and Catherine Collins.

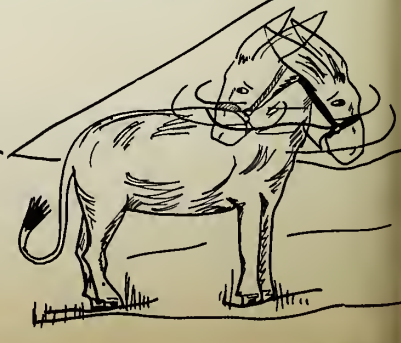

Make belivin' seems real, Sasse, when those Seniors git tgether fer some fun!

THE SENIOR PLAY, "January Thaw", was directed by Mrs. Lola Pence, whose active assistant was Margaret Reilly. The cast members were: Eunice Cochran (Marge Gage), Gerald Shoemaker (Herbert Gage), Nancy Lentz (Mathilda Rockwood), Robert Walker (Jonathan Rockwood), Sylvia Merrill (Barbara Gage), Jeanne Duncan (Sarah Gage), Ray Laffin (Matt Rockwood), Barbara Frakes (Paula Gage), Ralph Morris (Uncle Walter), Donna Barksdale (Frieda) and Dale Johnson, Pat Riggins and Lloyd White.

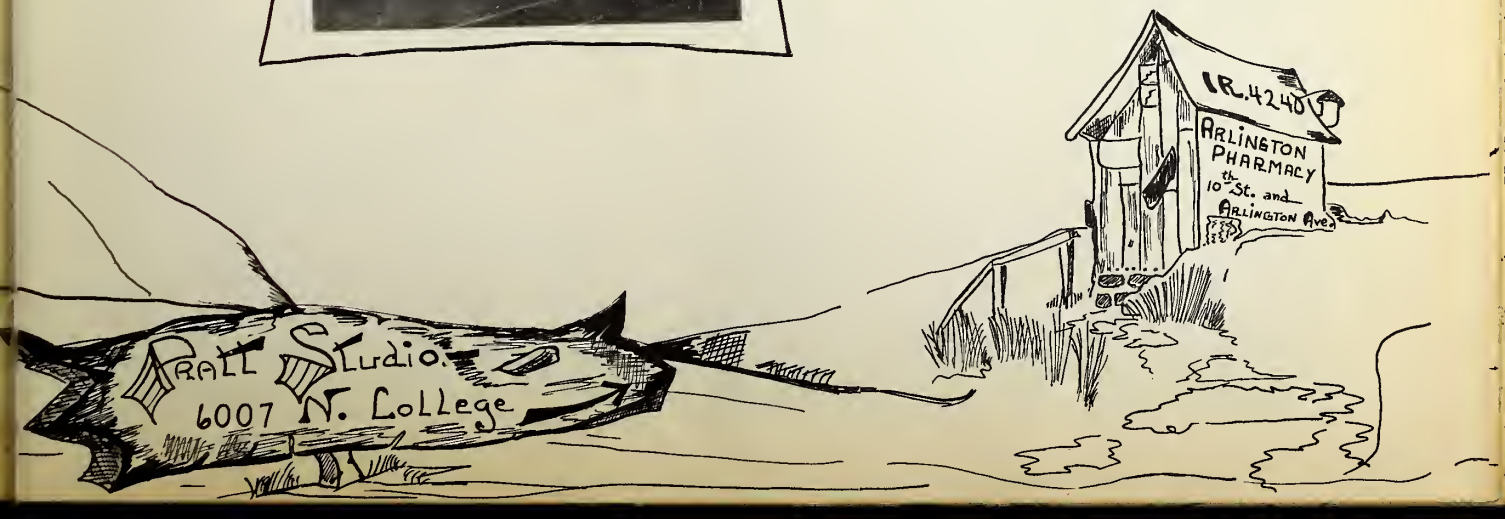

Ah! Sasse! Remember thet night of the "Autumn Whirl?"

The Autumn Whirl was the big event of the football season, as it was the dance honoring all the members of the football team. It was a girl-ask-boy affair and many students of other schools were among those who attended. Decorations were composed of a dummy as the center piece which denoted the schools the Warren football squad had defeated, added to crepe paper streamers and cardboard figures which completed the fall theme.

The Christmas dance, the Sno-Flake Frolic, skipped by without having its picture taken. This was the one dance of the year sponsored wholly by the Hi-Y and was the first formal dance of the 1948-49 school year.

But, March 4 wuz my night! — the "Gold-diggers' Drag"

Dorothy Shepard and Walt Curran reigned as the "Typical '49ers" at the Gold Digger's Drag held in March. The gymnasium was dubbed the Gold Nugget Ranch and those who attended the dance were garbed in the outfits worn by their great-grandparents some one hundred years ago. Bill Dunn's band furnished the music, along with the floor show, of which Dale Johnson was master of ceremonies. "Pike's Peak Or Bust!!"

Here're the head ones

At the top of this page are pictured the Sunbeam officers. They are (standing, left to right) Mavis Prince, Kathleen Sprunger, and Mildred Kirk; (seated, left to right) Mary Maines, Shirley Shilling, and Nellie Glazier. The girls occupying the left center of the page are the officers of the Junior Accuracy Club. They are (left to right) June Bloom, Roberta McConnell and Joan Buckley. At the right center are the heads of the Student Representatives.

They are (left to right) Fern Dorrel, Herb Rosemeyer, Walt Curran and (seated) Susie Faiss. The Junior Leadership officers are at the bottom of the page. They are (left to right) Effie Bottema, Jean Ferguson, Jean Thompson, and Margaret Reilly.

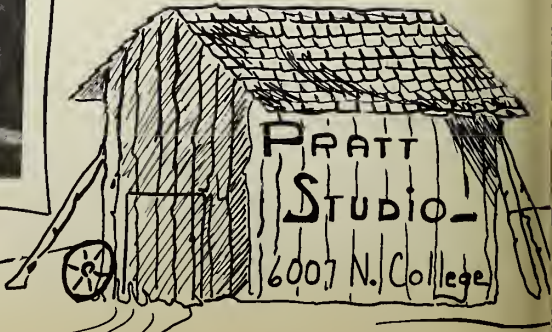

The picture at the top is of the officers of the Future Farmers of America. They are (left to right) Glenn Bangel, Bill Cowan, Bill Day, James Williams and John Schulz. The picture in left center is of the officers of the Junior Honor Society. These officers are (left to right) Wilmer Neal, Don Young, Roger Oertel and (seated) Carol Atkinson.

The Senior Council heads are at the right center; they being (left to right) Alan Miedema, Bill Deer and John Wright. At the bottom of the page are the officers of the Girl's Athletic Association;(left to right) Dorothy Lucas, Joan Daringer, Diana Polk, and Marilyn Stevens.

There are some quiet folks that er more interesting than the best talkers.

MA. 4466
Indianapolis
Blue Printing
Lithograph
Co. Inc.
600 E. OHIO

The Warren Owl newspaper staff does a nice job o'lettin' us know.

... what's a goin' on.

The Owl staff is composed of nine seniors and twelve juniors. Nancy Lentz, appointed editor-in-chief in September, has held the position throughout the year. Her associate editors are (from left to right) Don Jackson, business manager; Helen Glende, page one-news; Gloria McGahan; page two-features; Joan Buckley, page 3 editor; John Wright, page 4 - sports; and Evelen Morris, exchange editor.

Bush-Callahan
Sporting Goods
136 E. Washington
Ri. 4453

—and the Wigwam yearbook staff are my buddies.

The Wigwam staff has been quite busy this year as is proved by this annual. Layouts, script, art work, and pasting were but a few of the jobs done by this ambitious group. Mr. Clyde Nice, a very patient man with a great sense of humor, watched with approving and critical eyes over the development of the work. It was planned in the summer of 1948 and work began in September.

(caint git along with'em, caint git along without 'em.)

Helen Glende was editor-in-chief this year and Gloria McGahan, her associate art editor. Members pictured in the above picture are: (upper left) Barbara Ping, typist; (middle right) Gloria McGahan and Helen Glende; and (lower right) Nancy Lentz, senior editor; Bill Deer, sports editor; Sylvia Merrill, subscription editor; and John Wright, business manager.

Can't say much 'bout politics - Shoemaker takes care 'ah that!

— I'll let ya read fer yerself, Sasse.

The Warren Owl

Wisdom Courage Honor Success

Warren Central High School Indianapolis, Indiana, January 28, 1949

Vol. 24 No. 8

...riors Lose in Double Overtime 37 - 35
...y Retains County Basketball Crow

Speedway City's Sparkplugs second and last overtime
won their second Both quintets had two
Marion County baske... their baskets before
the hard way at Bu... possession for
urday night ...
ing the ...
War...

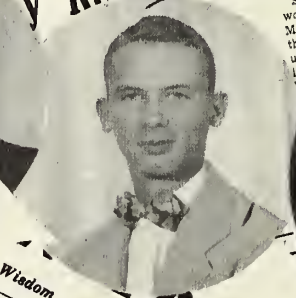

OWL WINS IN NEWSPAPER CONTEST; MERRILL CAPTURES SPORTS AWARD

Vol. 24 ...ren Ow...

Wisdom Courage Honor Success

Warren Central High School Indianapolis, Indiana, November 19, 1948

Senator Gerald D. Shoemaker Emerges ...

Johnson Leads Representatives in Race for House

White, Willian Also Win on Internationalist Ticket

held at Warren on a senior new at Warren this year,
The offices up for Dave Willian. Juniors and seniors
and three rep- voted in their home rooms by
attend the Student secret ballot and the results were
Jue University on announced over the loud speaker
as soon as each new
at West Lafay- came in. The Internatio...
throughout
taking the ...
Pres...

the main campaigne...
Internationalists
During ...

Spotlight Events . . .

Dec. 8 P.T.A. Coun...

Betty Dammrich Chosen D.A.R. Candidate for Citizenship Contest

...curity Children Party Shoemaker
7th grade Christmas ...st of Warren Central
party—per. 6 ... the Junior and senior
Decatur basketball (H) that Thursday
8th grade Christmas ...tives elected
party—per. 6 ...loyd Wh...
Christmas Dance

Warren Students Appear on Radio

Hi-Y Club Sponsors Sno-Flake Frolic

Warren Central's annual M... Schilling
Christmas dance ...has this ...
beco...med the Sno-Flake ...
and ...orge ...
...ch...

Lentz and Collins Chosen Managers

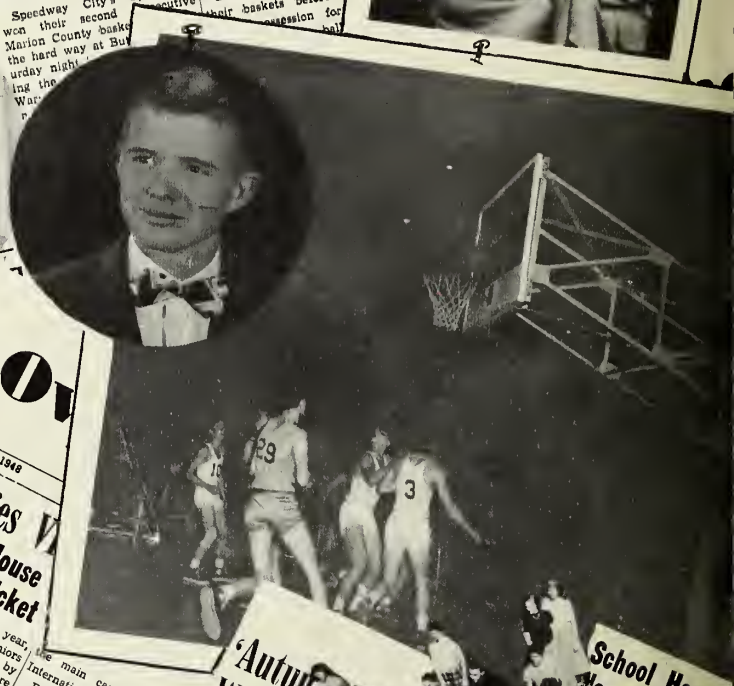

'Autum... Whir... Warrene...

School Honors ... New Mothe... Teachers

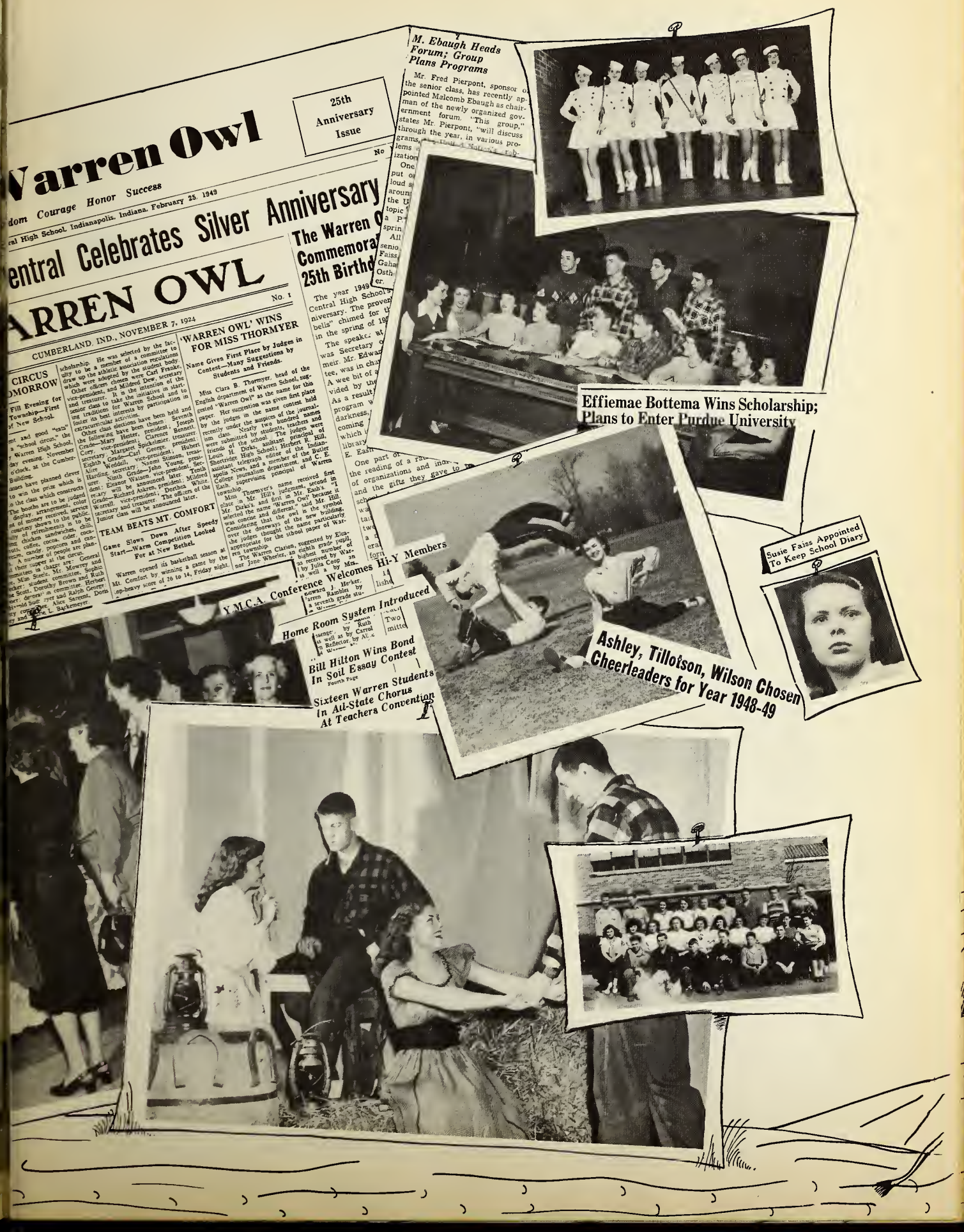

Warren Owl

25th Anniversary Issue

dom Courage Honor Success

ral High School, Indianapolis, Indiana, February 25, 1949

entral Celebrates Silver Anniversary

ARREN OWL

No. 1

CUMBERLAND, IND., NOVEMBER 7, 1924

'WARREN OWL' WINS FOR MISS THORMYER

Name Given First Place by Judges in Contest—Many Suggestions by Students and Friends.

TEAM BEATS MT. COMFORT

Game Slows Down After Speedy Start—Warm Competition Looked For at New Bethel.

M. Ebaugh Heads Forum; Group Plans Programs

The Warren C... Commemora... 25th Birthd...

Effiemae Bottema Wins Scholarship; Plans to Enter Purdue University

Susie Faiss Appointed To Keep School Diary

Hi-Y Members

Ashley, Tillotson, Wilson Chosen Cheerleaders for Year 1948-49

Y.M.C.A. Conference Welcomes

Home Room System Introduced

Bill Hilton Wins Bond In Soil Essay Contest

Sixteen Warren Students In All-State Chorus At Teachers Convention

Next we meet the Homeroom Representatives, the Y-Teens, . .

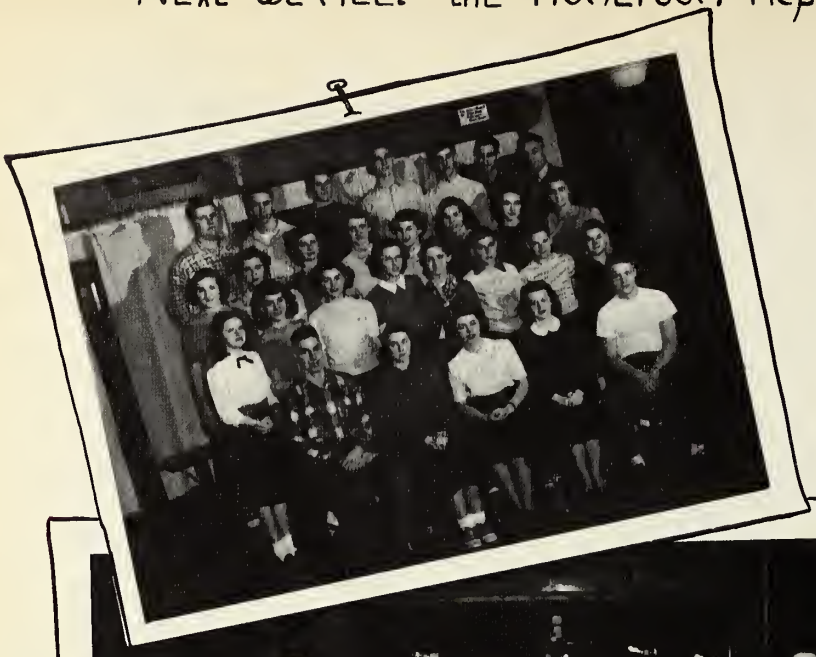

Student Representatives this year have had charge of the election of the Purdue assembly and yell leaders, conducted campaigns for CARE and Red Cross, and were in charge of the voting for the sportsmanship award to the county school with the best attitude during the basketball season.

This year the Y-Teens have sponsored a skating party and several convocations. Their main project has been to help rehabilitate the Y-Teen clubs in foreign countries. They also sent a special box of party supplies to a Y-Teen club in Holland. Mrs. Louise Riser is their sponsor.

and the Junior Leaders.

A new club, the 4-H Junior Leadership Club, under sponsorship of Mrs. Anna Stricker, was introduced at Warren this year. Its main purpose is to develop leadership and train its members to be useful and effective in their own club. Mrs. Lourene Dodson is co-sponsor of this club.

Grassy Creek Farm
Hickory Smoked
Hams and Bacon a Specialty
2900 E. 10th Street - IR. 5243

Never seen sech a active bunch a gals as those in the G.A.A.

The Girl's Athletic Association, known as G.A.A., has done well in 1948 and 1949, even though the sponsor has been a new teacher at Warren, Mrs. Edna Hurst, also girl's physical education instructor. Basketball, volleyball, and other sports occupied the time of these healthy sophomores, juniors and seniors. Marilyn Stevens served as president, being elected when Barbara Frakes resigned. Other officers were Dorothy Lucas, Diana Polk, and Joan Daringer.

Mr. and Mrs. C. Allen shore keep the building spic and span.

The fine condition of the school, the cleanliness of the rooms and of the halls are due to the supervision and hard work of Mr. and Mrs. Charles Allen, Warren Central custodians. Long after the students and teachers have gone, these two along with the janitors, work rearranging the rooms and repairing the damage done by the pupils.

They say that the path to happiness is the only one that leads out of Duty.

Knouledge - like the tortoise, Sasse, advances by steps and not like the leapin' rabbit!

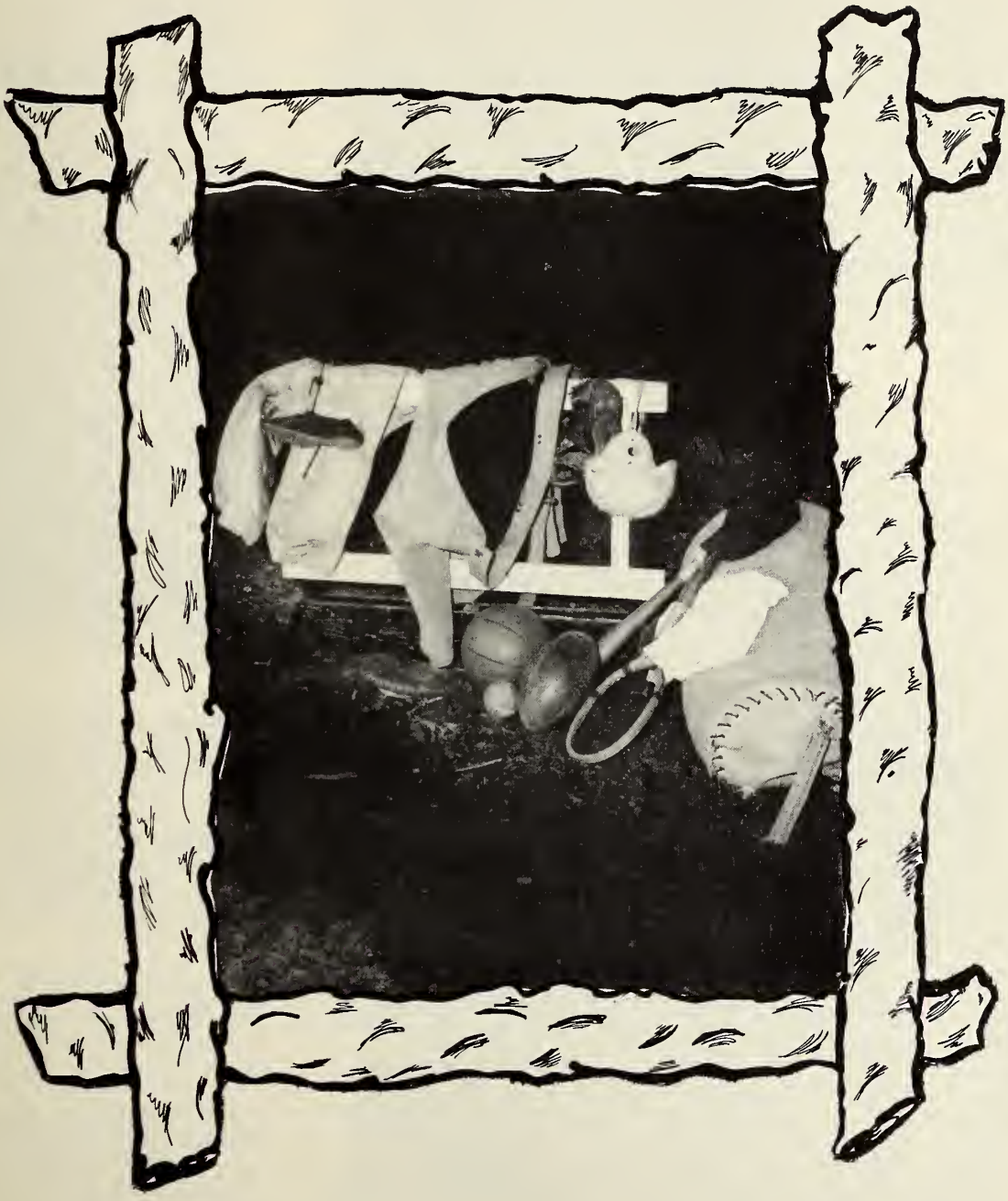

Mighty-y fine football team we had, Sasse mighty fine.

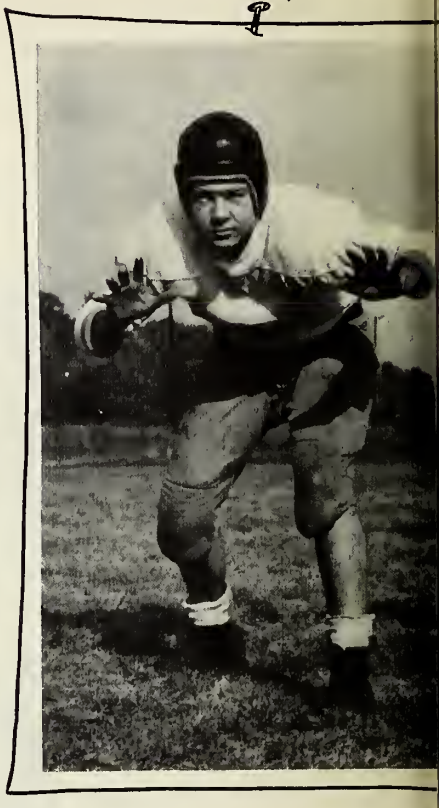

Warren's footballers enjoyed a successful season although they didn't win the county championship. They won their first five games before being upset by the Lawrence Central Bears, and then finished the season with a loss to the city champion Broad Ripple squad and a 0-0 tie with Howe.

The 21-19 upset by Lawrence brought an end to the Warren's county title hopes and forced them into third place in the county behind Speedway and Lawrence.

Two of Warren's players, Herb Rosemeyer and Ed Wieland, were both outstanding choices for the all-county team. Rosemeyer showed an ability to catch passes thrown by both teams, while Wieland stood out with his line-plunging from the fullback post.

Ten of the eleven starters last season were playing their last year for Warren.

East End Greenhouse
12th St. - Post Road BL. 2628

Some more o those fellas here.

Hear thet man Wood wuz quite a coach!

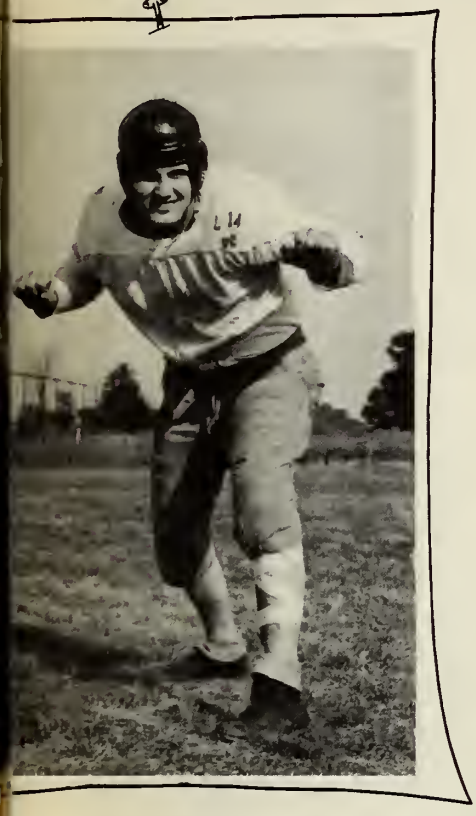

At the upper left are Warren's varsity and reserve football squads with their coaches and managers.

Lower left: Freshman coach Herman Nolte, varsity assistant Paul Payne, and head coach Vaughn Wood watch practice proceedings from the side lines.

Above are Warren's first string tackles, Don Wells and Bob Folkening in their defensive stance.

Top right is fullback Ed Wieland, arm cocked, ready to pass. Below, Walt Curran takes an opposing lineman out of the picture.

Wood's Warriors made a successful season start on Southport's gridiron whipping the Cardinals 18-0. End Herb Rosemeyer made a 20 yard touchdown run on a pass from fullback Ed Wieland and scored another six late in the first half, on a 60-yard interception run back. Walt Curran plowed through center to pay dirt for the game's final score in the third period.

Warren's eleven rampaged on home turf against Greenfield's yearlings with a touchdown in each quarter, and a 27-0 win. Each of the Warrior backfield starters; quarterback Miedema, half-backs Bobenmoyer and Curran, and full back Wieland made a touchdown.

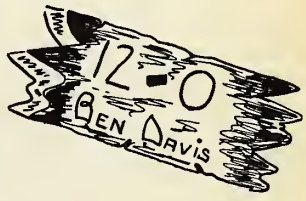

The Ben Davis Giants fell 12-0 on the Warren Central Gridiron, for the Warrior gridders' third consecutive victory of the season. Both touchdowns were scored in the first half, the first by Herb Rosemeyer and Keith Bobenmoyer scored the second.

Seein' these Seniors fur the last time makes us kind a sad, eh?

Warren's stout gridmen swamped the Franklin Township team 52-6 in the third contest under Warren's lights this season. The Flashes loosed a late fourth period scoring play on a thirty-yard run by Dick Copeland, for the first touchdown of the year against Warren.

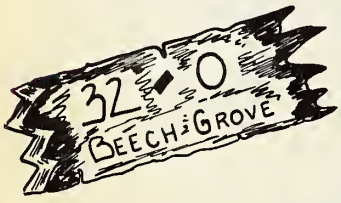

A 32-0 win over Beech Grove on Warren's field made it five straight for Vaughn Wood's huskies. Ed Wieland made three spectacular touchdown runs of 15,40 and 50 yards. Keith Bobenmoyer crossed the goal line on a 79-yard jaunt and Al Miedema topped off the scoring with a 29-yard run.

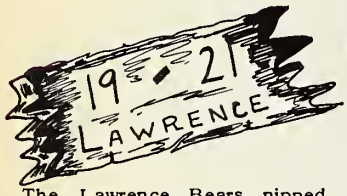

The Lawrence Bears nipped Warren's county championship hopes on the Lawrence gridiron October 15. The Bears stalled Warrior offense behind their own goal-line early in the first quarter for the two point safety that gave them their 21-19 victory, Warren's first defeat of the season. Lawrence scored all three of their touchdowns on passes. Ed Wieland hit pay dirt twice for the Warriors, Keith Bobenmoyer scored once.

Ed Wieland kicks off as Kenny Winings holds.

Below the Warriors' signal-caller, Alan Miedema, who has led Warren's gridders the last two seasons.

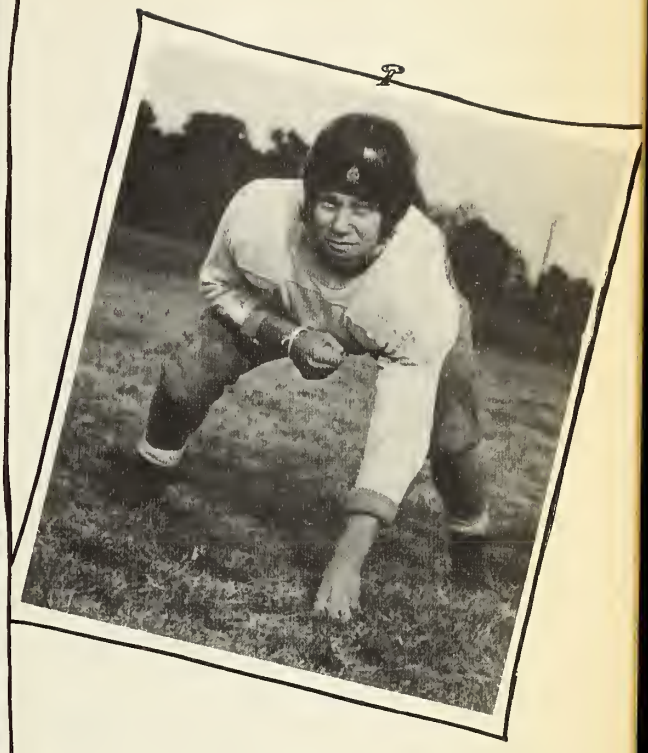

Wood's ends, George Ostheimer, Harry McClintic, and Herb Rosemeyer stretch for the pigskin.

Right top is dependable sub-tackle, Gerald England, who will return next season.

At the right Coach Payne's reserve squad, bottom page 81: left to right (kneeling) Don Overton, Ivan Holzhausen, Bob Jordan, Ernie Miedema, Bob Coates, Ralph Forsyth, Roger Oertel; (standing) John Prange, Jim McGuire, Dick DeJeet, Bill Bloom, Charles Huffman, Dick Simpson, Ronald Wimmer and David Olinghouse.

The pitchur o the team fur next season

The northside city grid champs of Broad Ripple High accounted for Warren's second defeat, in the '48 campaign as all-state fullback, Don Klingler, combined forces with sure-toed Bob Stephens and a strong forward wall to chalk up a 33-0 win.

Coach Wood's cleatsers completed their eight-game schedule under home lights, in a defensive duel with Howe's eleven that ended in a scoreless tie. The stalemate ended Howe's two year winning streak over Warren on the gridiron and made the all-time record three victories for Warren, two for Howe, and one tie.

Warren's guards Bill O'Donoghue and Edgar Ransom dive for a loose ball, above.

To the right, halfback Keith Bobenmoyer, the Warriors' best punter boots one in practice.

There's this about bein' ambitious
-If ya are you are always busy
-If ya aren't cha never know what t' do with yerself!

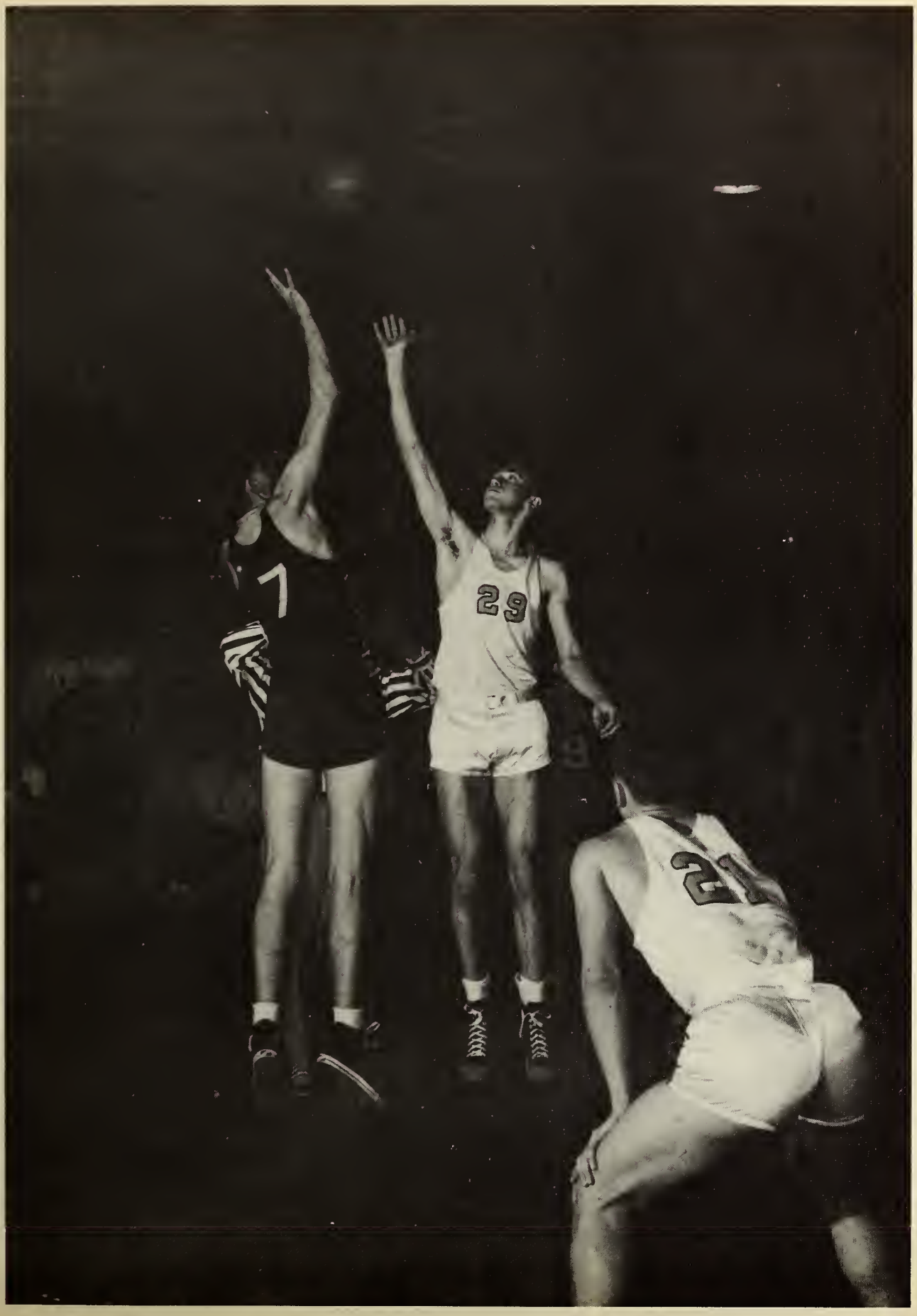
29

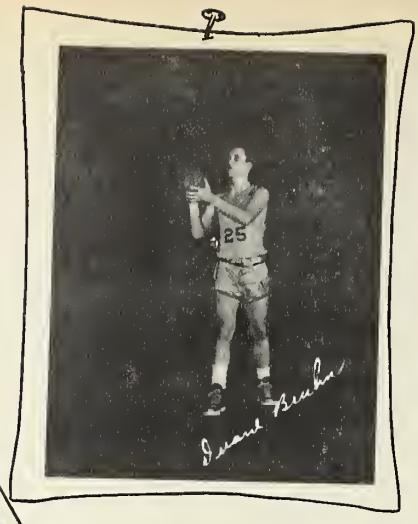

Robert Walker — Landscaping, Soil Conservation
210 S. Edmunson Ave. Indianapolis 19, Ind.
Distributors for Virginia-Carolina Chemical Corp. — makers
of the famous Fairway Fertilizers of Richmond, Va.
IR 3810

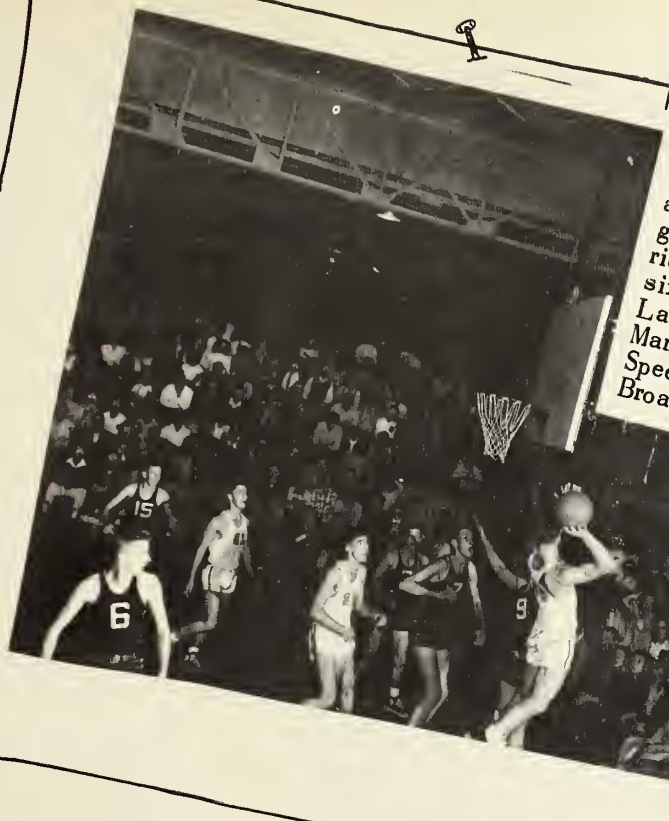

The picture below shows action in one of the home games at Warren. The Warriors dropped only one of six home encounters, to Lawrence, but defeated Manual, Beech Grove, Speedway, Greenfield and Broad Ripple.

The picture at the right shows Ed Wieland shooting a gratis toss in the opener at Warren against Lawrence. Warren lost three of four games to the Bears this season, but the 56-37 trouncing handed Lawrence in the County Tourney made up for the defeats.

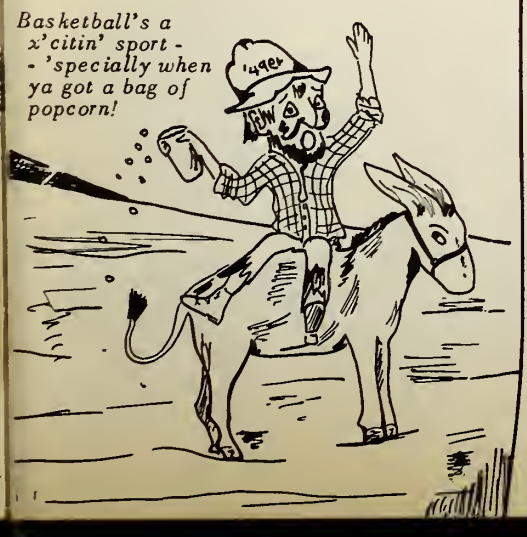

Basketball's a x'citin' sport - - 'specially when ya got a bag of popcorn!

Above are the Warriors and their coach following their 52-37 victory over Franklin Township in the semi-finals of the county tourney.

The '48-'49 Black and Gold hardwood department under Coach Ralph Clevenger's supervision kept Warren Central's basketball fans on the edge of their seats an entire season, from November 19 to the Sectional tournament in February.

The Warriors won 12 and lost 10 games last season as the squad stacked up an all time school record in offense with a 1,017 point total and a 46.3 average. Warren Central's former season offense record was 930 points scored during the '46-'47 campaign.

Coach Clevenger's boys, though turning out a successful season, were plagued by the "finals blues" in two of their three seasons' net tournaments.

A strong Lebanon quintet edged the Warrior netmen out of a Christmas tourney crown – after Warren had downed Flora's five in the afternoon opener.

The Warriors launched a brilliant hardwood display in the county tourney with a 56-37 victory over Lawrence and a 52-37 win over Franklin Township only to finish close second 37-35, in the final game to Speedway in a heartbreaking double-overtime loss.

The Warriors lost their season opener on home hardwood to Lawrence's charmed Bears but swept their remaining five visiting opponents to defeat.

Trips to Lebanon and Peru highlighted Warren's road campaign. On January 4, following the Christmas holidays, the Warriors traveled by bus to Peru. Both the varsity and the reserve squads made the trip accompanied by coaches Clevenger and Payne. The boys ate in Kokomo and had an after-game dinner in Peru. The trip also financed new white and gold uniforms which the Warriors initiated against Greenfield in their third home victory 62-61.

For six members of Ralph Clevenger's thirteenth Warrior basketball team, last season marked finis to their high school court-careers. Bill Deer and Ed Wieland, the big boys under the boards, with their rebounds and tip-ins, and Duane Bruhn with his unique lay-in shots will be missed up front next year.

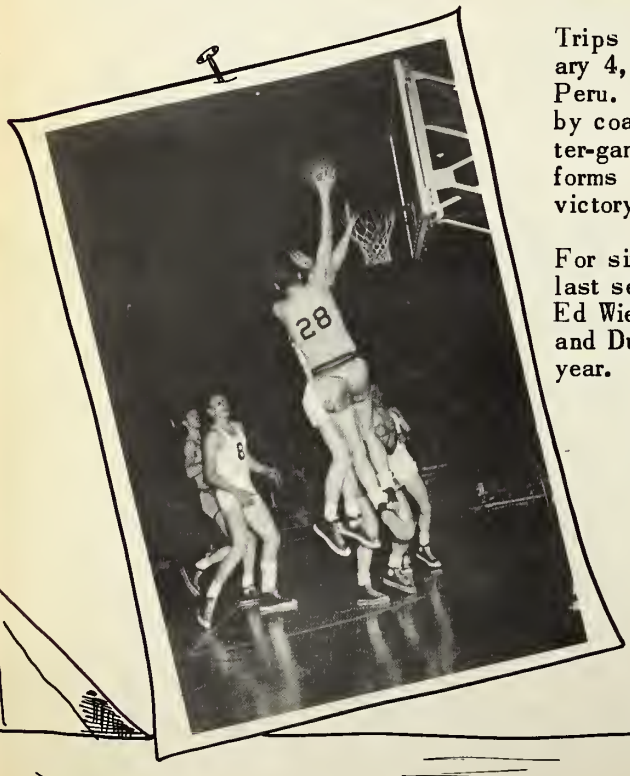

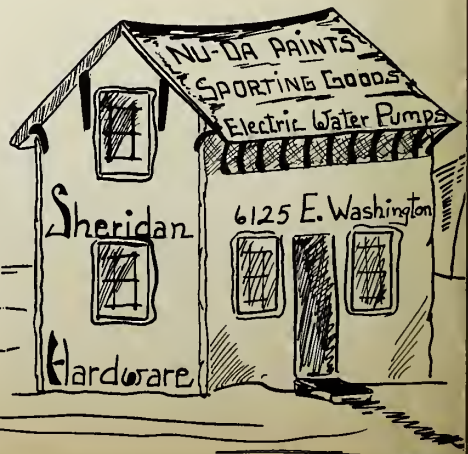

Al Miedema won't be around to hit those long ones or his frequent follow-in buckets. Someone else will have to engineer plays and master the pass-off to fill George Ostheimer's guard post, and Herb Rosemeyer's offensive drive and ball-hawking must be replaced.

The best possible wish that could be made for Warren Central's future basketball teams would be that each player might possess the qualities of fine sportsmanship, competitive spirit, and determination to win, that the aforementioned six boys exhibited throughout the entire season of 1948 and '49.

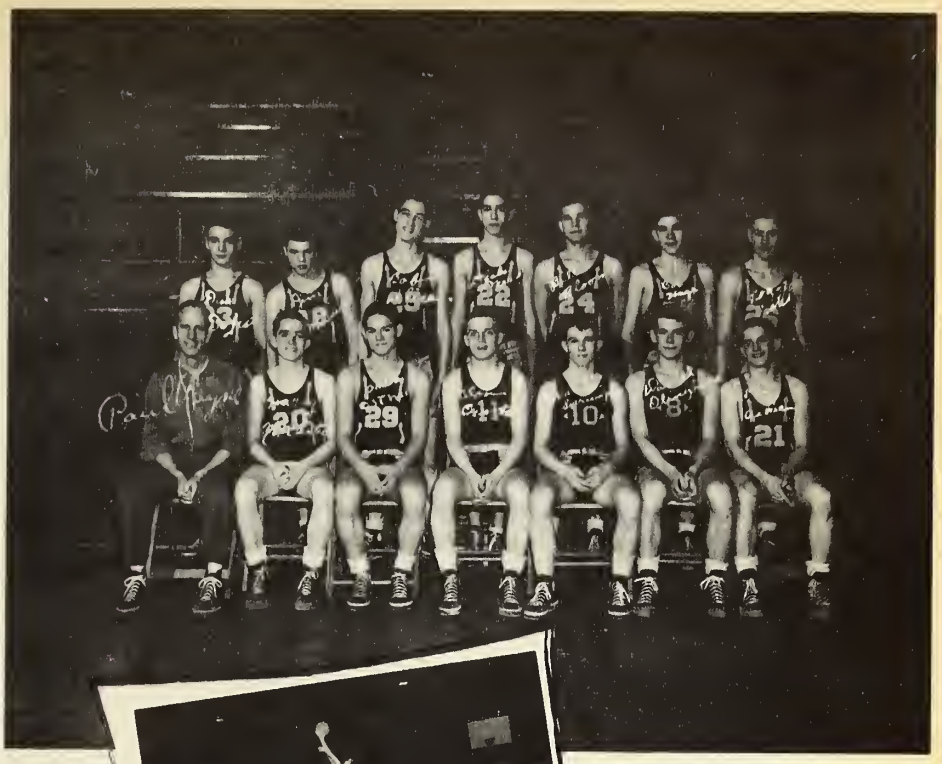

To the left is coach Vaughn Wood's freshmen basketball squad. Standing, left to right, are Lawrence McCall, John Prange, Coach Wood, Bill Henke, and John Wiese. Kneeling are Richard Kern, Wayne McCord, Verle Chappell, manager, Carter Collins and Jack Hunter.

The middle insert shows Coach Payne's reserves in action against Greenfield's B team as Bill Bloom takes the tip. The Warren reserves won 21-19.

East Side Chevrolet Inc.
5436 E. Washington - IR 1121
"Your Neighborhood Chevrolet Dealer"

They always say that 'cha can't teach an old dog new tricks -

Course that's not saying an old dog can't teach you a couple of things!

WARREN CENTRAL HIGH SCHOOL
901 N. Fort Road
Indianapolis, Indiana

At the top is the track squad which won the 1948 county championship for the fifth straight year. Coach Walter Mowrey's county champion cross country squad is pictured at the right, with Marvin Schilling and John Frederick, who were first and third respectively, in the county, below.

Above are the reserve cheer leaders Carolyn McClure, Helen Armstrong, and Don McClure, who led the yells at the reserve games this year.

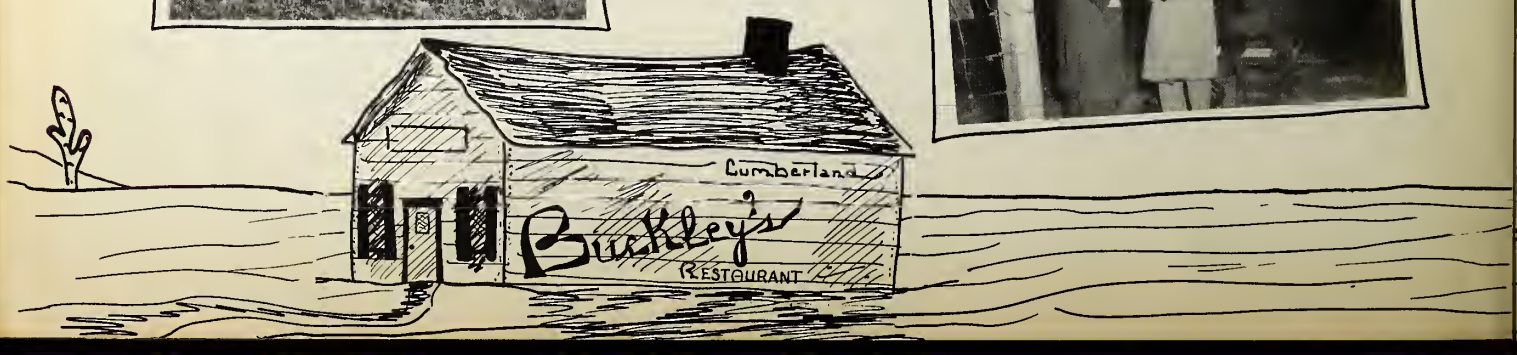

Jumpin'... Runnin'... all in a day's work.

Coach Walter Mowrey's cross country squad successfully defended its Marion County cross country championship at Ben Davis, October 13. Warren had 32 points, Ben Davis 42, and Lawrence Central 46.

Senior Marvin Schilling won the individual honors and John Frederick took third for the Warriors in the county meet. Bob Klise, John Reilly, and Dave Willian garnered the remaining three places for Warren, by finishing sixth, ninth, and thirteenth respectively. Ronald Piel and Charlie Whiteside also ran.

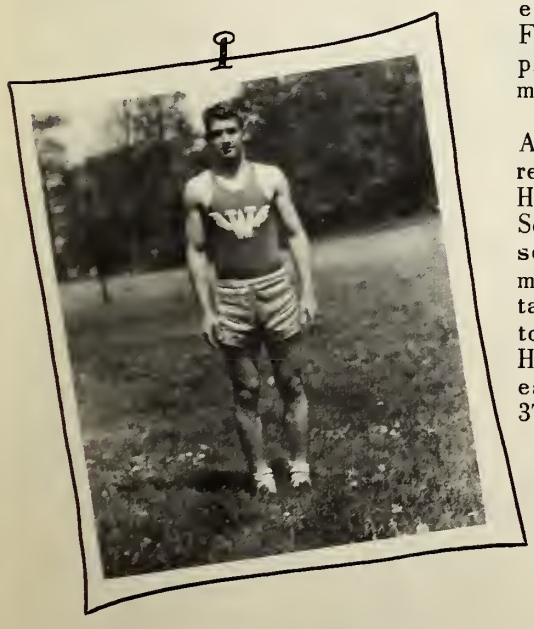

In dual meets, Warren lost to both Ben Davis and Lawrence Central. Against Ben Davis, John Frederick finished first, but the Warriors could not compile enough balance to win. Frederick also won first place in the Lawrence meet.

Against city schools, Warren lost to Washington and Howe. Frederick and Schilling won first and second in the Washington meet, but the Continentals had enough balance to win by a 25-30 count. Howe's city champions easily defeated Warren 18-37.

There's a silver lining to every cloud,
But sometimes the edges are kinda ragged!

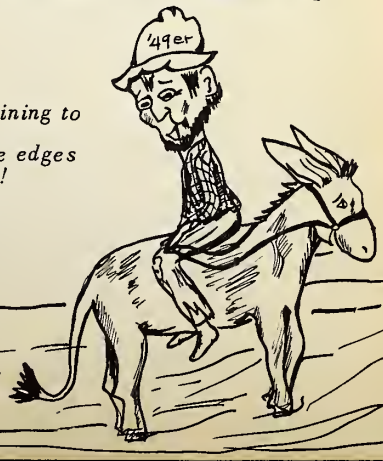

Indianapolis Truck Engine Works
International Harvester Co.
Success to the '49ers

DIRECTORY OF ADVERTISERS

AL GREEN'S	7100 E. Washington	IR. 1842
ARLINGTON MARKET	6013 E. 10th Street	
ARLINGTON PHARMACY	E. 10th Street and Arlington Avenue	IR. 4240
BOND JEWELRY	5529 East Washington Street	IR. 6163
BOWSHER'S MEN'S STORE	5505 East Washington Street	BL. 2770
BUCKLEY'S RESTAURANT	Cumberland	CU. 15
BUSH-CALLAHAN	136 East Washington Street	RI. 4453
CENTRAL HARDWARE	6107-19 East 10th Street	IR. 8396
CLAPP'S MARKET	5610 E. Washington Street	IR. 2219
COMET CLEANERS	8340 East Washington Street	BL. 2494
CUMBERLAND COAL & FEED	Cumberland Railroad	CU. 8
CUMBERLAND GARAGE	Cumberland - Nat'l. Rd. 40	IR. 0362
CURRY-MILLER VENEERS, INC.	3724 East 13th Street	AT. 2326
DOW FLORAL CO.	8734-98 East Washington Street	BL. 0882 and IR. 7782
EAST END GREENHOUSE	12th Street & Post Road	BL. 2628
EAST SIDE CHEVROLET	5436 East Washington Street	IR. 1121
EMMET SMITH, CONTRACTOR	German Church Road	CU. 52J3
ERNIE'S TEXACO	8601 East 10th Street	IR. 0921
FENDLEY'S MARKET	8998 E. 10th Street	BL. 6808
FRANKE SERVICE	Cumberland - Nat'l. Rd. 40	CU. 18
GRASSY CREEK	9900 East 10th Street	IR. 8243
HARDESTY COMMUNITY SERVICE	5500 Southeastern Avenue	IR. 0045
HUDSON'S MEN'S WEAR	5536 East Washington Street	IR. 4062
HUNT'S JEWELRY	6006 East 10th Street	IR. 9863
INDIANAPOLIS BLUE PRINT & LITHOGRAPH, CO., INC.	600 East Ohio Street	MA. 4466
INTERNATIONAL HARVESTER CO.	5565 Brookville Road	BL. 5893
IRVINGTON PAINT & WALLPAPER	5456 East Washington Street	IR. 6654
McGAHAN'S BEVERAGES	1921 Routiers Street	IR. 8077
MEYER'S SERVICE STATION	5102 East 10th Street	IR. 0060
MILLERS' LUNCH	Cumberland - Nat'l. Rd. 40	CU. 40
PAUL'S FLOWER SHOP	5638 East Washington Street	IR. 3783
PENNSYLVANIA MOTOR INN	1450 N. Pennsylvania Street	RI. 5301
POPE PURE OIL - GROCERY	8654 & 8702 East Washington Street	IR. 8280 and IR. 0005
PRATT PHOTO STUDIO	6007 College Avenue	GL. 0492
QUERY SERVICE	5955 East 10th Street	IR. 0078
REDMYER SERVICE STATION	Cumberland - Nat'l. Rd. 40	CU. 1
RISLEY'S DEPARTMENT STORE	5535-37 East Washington Street	IR. 1818
RUPP'S SUPER MARKET	6939 East Washington Street	IR. 9442
FRED A. SCHAFFER	3112 Sharon	HI. 8242
SHERIDAN HARDWARE	6125 East Washington Street	IR. 1592
TRI-ART PRESS	225 N. New Jersey	FR. 0422
WALKER LANDSCAPING	210 S. Edmundson Avenue	IR. 3810
WARREN CENTRAL - P.T.A.	901 North Post Road	
WILSON'S DRUGS	6128 East Washington Street	IR. 3944
WIRE'S TEXACO	Emerson and English Avenues	IR. 0909
WOLMAN'S DRUGS	5464 East Washington Street	IR. 5222

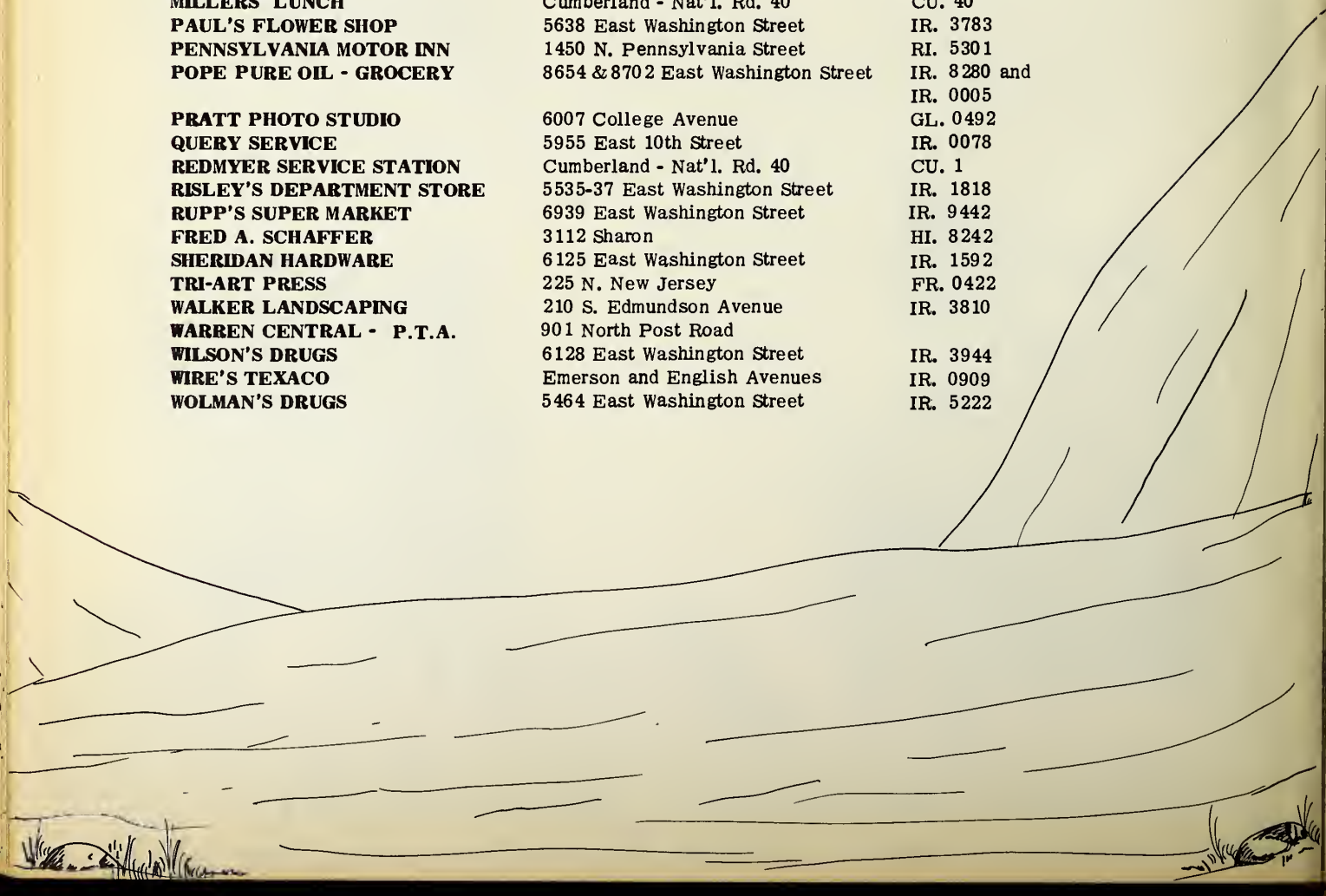

As you come to the end of this annual it is our desire that as you close its covers you will remember that you, too, are closing the doors to another year in your young lives. Ardently we hope that this has been a journey which has been the fulfillment of many dreams.

In years to come may this record of your 1949 school days recall your activities as vividly as it does today. . . . . and now as the horizon lies before us, Sasse, you and I will pass over the ridge and leave to the underclassmen the opportunity for still greater achievements . . . . . .

Lithographed by Indianapolis Blue Print & Lithograph Co., Inc.

Photographs by Paul Pratt Studio, National Studio,
and the Warren Central Photography Class.

Frontispiece by Donna Barksdale.

PERIOD USE ONLY
Warren Central High School
Wigwam, 1949

DATE DUE

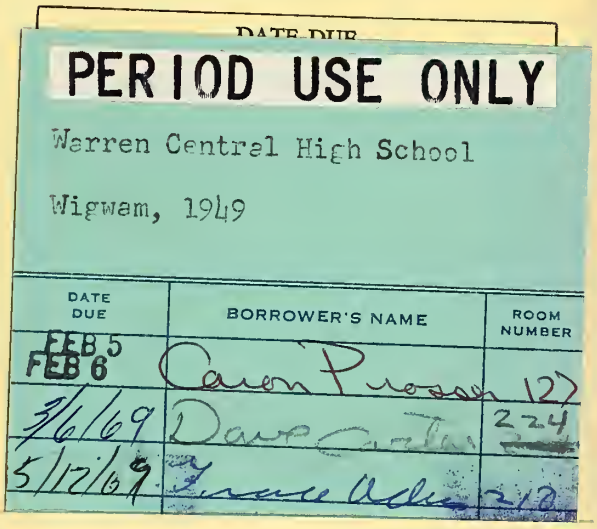

PERIOD USE ONLY
Warren Central High School
Wigwam, 1949

DATE DUE	BORROWER'S NAME	ROOM NUMBER
FEB 5 FEB 6	Caron Prosser	127
3/6/69	Dave Carter	224
5/12/69	Grace Adams	210

Warren Central H. S. Library
Indianapolis, Indiana 46229